TEDDY JOYCE FREED IN COURT AGAIN

WEATHER

Cloudy weather with the probability of occasional showers this afternoon, tonight and Sunday; rising temperature; lowest temperature tonight about 50 degrees.

Pittsburgh Sun-Telegraph

ESTAB. 1927—VOL. 4—NO. 92 SATURDAY, MAY 4, 1929 THREE CENTS

WALL ST. CLOSE

12 BALLOONS READY FOR RACE START

Today

Fish Can Hear.
More Berlin Riots.
Alas! The Farmer.
Garter and Chrysanthemum

—By ARTHUR BRISBANE—

PROF. KARL VON FRISCH, of Munich university, says fishes can hear.

They pay no attention to sound, above or in the water, because sound means nothing to a fish, just as Einstein's theory means nothing to the average human.

Prof. Von Frisch has taught one small, blind fish to come from its hiding place when he blows a whistle.

DARWIN says the ear of man is the gill of the fish, developed for hearing. Occasionally, as doctors tell you, children are born with gills woven on the neck. They must be sewed up to keep the milk from running out.

Darwin, himself, couldn't tell how the eye was developed or evolved in any animal. Perhaps Von Frisch will clear that up.

MORE rioting yesterday by "reds," ultra-radicals of Berlin, who charged the police with clubs and stones. The police replied with machine guns. Two women were killed by an automatic rifle as they stood on a balcony.

SUCH happenings will affect the coming election in Britain. Unlike those that live on the continent, Britishers like politics without gunfire. More deadly rioting in Berlin will be bad for the Labor party in Britain.

TO HELP farmers export surplus wheat at a profit, railroads from the Middle West to the Atlantic will reduce prices, temporarily.

That will not enable American farmers to compete with Canadian wheat growers.

IF UNCLE SAM could do for his farmers what he did for Canadian farmers in the Northwest when he built the Panama Canal, that would help.

Thanks to the Panama Canal, Northwest Canada can ship wheat to Europe much more cheaply than it can be shipped from the Middle West.

Canada has the grain, Britain has the ships. We supply the canal, giving all nations the same rate as our own ships.

IN TOKIO yesterday Prince Henry, third son of King George, kneeling before the Mikado Hirohito, fastened on his left leg a purple garter, England's highest order of knighthood.

On the garter is written in old French "Shame on Him Who Thinks Evil." The British king is supposed to have picked up a lady's garter on the ballroom floor and fastened it on his own leg.

THE Mikado gave Prince Henry the highest Japanese decoration, the Grand Order of the Chrysanthemum, more dignified and romantic than the garter.

Uncle Sam has nothing to give those foreigners, except money.

BOSTON Bar Association yesterday voted 845 to 307 for a repeal of the prohibition amendment and the Volstead act, and resolved that every state should regulate its own drinking.

MILLIOINS of farmers, millions of Methodists, many other millions must be converted before anything can be done.

To talk about taking prohibition out of the Constitution is talking nonsense.

TWO bankers, in Little Rock, Ark., and in Washington, D. C., yesterday deplored the fact that "outsiders" lend money on call in Wall street.

One banker thought it very unjust that a customer should send money to his bank and say, "Lend this for me at 20 per cent."

Of brokers' loans, two and a half billions are provided by regular bankers, three and a half billions by "outsiders."

It IS too bad that bankers should not eat the whole cake. But after all, making 15 or 20 per cent on two and a half billions isn't so bad.

If the call money market depended on bankers exclusively, you might pay 50 per cent.

Like others, bankers can resist almost anything, except temptation.

A BRITISHER starts a saloon in Havana for American customers, and to make it homelike has many American silver dollars imbedded in the saloon's tile floor.

American war veterans protest to the American ambassador.

THE thing was done in the United States many years ago. "Silver Dollar" Smith had hundreds of American dollars imbedded in the floor of his saloon in New York. Nobody objected.

In fact, silver dollars on the saloon floor might be useful, causing the thoughtful American drinker to say to himself, "As I tread on these silver dollars, while drinking, so I tread on my own prospects of owning many dollars."

(Copyright 1929 King Feature Syn. Inc.)

Three Children Burned to Death

ONE SAVED, MOTHER MAY DIE

NEW CASTLE, Pa., May 4.—Trapped on the second floor of their home by fire and smoke following explosion of an oil stove, three children of William Stevens were burned to death here today despite attempted rescues.

Their mother, Mrs. Elizabeth Stevens, 35, was probably fatally burned in fleeing the house with her 4-year-old daughter, Eleanora, who was slightly burned.

OIL STOVE EXPLODES

The dead are Dorothy, 14; William, 13, and Virginia, 9.

The mother had arisen this morning and prepared breakfast for her husband, an employe of the Pennsylvania and Ohio Electric Company, Youngstown, O., and her daughter, Margaret, 17. After they started for work the mother went back to bed.

A short time later an oil stove in the kitchen used for heating the house, exploded, scattering flaming fluid.

RESCUE FAILS

Mrs. Andrew Stolmni, a neighbor, seeing the house ablaze, threw a stone into the room where Mrs. Stevens and Eleanora were asleep. The crash aroused the mother, and, wrapping the child in a blanket, she fled down the flaming stairway. Her clothing was burned from her body.

The other three children apparently were awakened by the crackling flames but could not escape. In an effort to leap from a window, Virginia became caught. Andrew Mattison, a soldier on furlough, scaled a ladder to rescue the child, but was beaten back by the flames. Bodies of three children were found by firemen in the ruins.

Constance Talmadge To Wed Wednesday

LOS ANGELES, May 4.—(AP.)—Consstance Talmadge, motion picture actress, expects to embark upon her third matrimonial voyage next Wednesday. Miss Talmadge and Townsend Netcher, Chicago merchant, yesterday filed notice of intention to wed. The ceremony will be at the Beverly Hills home of Miss Talmadge's brother-in-law and sister, Mr. and Mrs. Buster Keaton. Mrs. Keaton and Norma Talmadge, another sister, will be matrons of honor. Miss Talmadge gave her age as 28. Netcher is 35.

Capital Rum Toll 5 Dead in 3 Years

WASHINGTON, May 4.—(AP.)—Police records show that five persons have been killed in rum running pursuits in the capital in the last three years, and that only one of them was a rum runner.

The figures, submitted to Representative Simmons (Rep.), Nebraska, by Maj. Henry G. Pratt, superintendent of police, also listed 15 as having been injured or wounded in such chases in that period, of whom 13 were policemen.

$100 More Up For McGurk Recapture

One hundred dollars reward will be paid for the recapture of the escaped Whoopee McGurk. Conditions are the same as governed the original search for him. You must have a clipping of the Bringing Up Father comic strip from the current issue of the Sun-Telegraph when you "arrest" him. Remember, he's lost his old blue overcoat. See story on Page TWO.

"Peggy"

Photo by Pittsburgh Sun-Telegraph.

MARGARET BURNS

A portrait study of "Peggy," the 15-year-old Conroy public school pupil and daughter of a city teamster, whose story resulted in two arrests—and two acquittals—for Teddy Joyce.

BUSH BENCHES JONES

Today's Lineup

PIRATES	BRAVES.
Bartell, 2b.	Richbourg, rf.
L. Waner, cf.	Maguire, 2b.
P. Waner, rf.	Sisler, 1b.
Traynor, 3b.	Bell, 3b.
Grantham, lf.	J. Smith, lf.
Sheely, 1b.	Clark, cf.
Riconda, ss.	Maranville, ss.
Hemsley, c.	Taylor, c.
Petty, p.	Brandt, p.

BOSTON, May 4.—The Pirates reached Boston today to find the Hub excited over the doings of the Braves. Boston fans have been apathetic for many years, and not without cause, but the spirited play of the Evers-Fuch combination has aroused the New Englanders in no small manner.

Three games with the Tribe are on the Pittsburgh cards, including a Sunday game tomorrow, which will mark the first Sunday appearance of a Pittsburgh club in this city.

The present jaunt of the Pirates will continue for two weeks.

Manager Bush announced a change in his batting order and lineup for the first game with the Braves. Harry Riconda will replace Coburn Jones at short and bat seventh. Bartell will lead off.

TED JOYCE FREED AGAIN

Vindication came to Teddy Joyce, Pittsburgh movie fans' favorite, a second time in 24 hours in Morals Court today.

Joyce was discharged by Magistrate A. D. Brandon after a repetition of part of the testimony at yesterday's hearing and he was freed of an accusation growing out of alleged undue familiarity with Margaret "Peggy" Burns, 15-year-old Conroy schoolgirl, in a room in the Pittsburgher Hotel.

The curtain was rung down on the last scene of the legal battle with the master of ceremonies at Loew's Penn Theater shaking hands with Police Inspector James N. Hoey, who prosecuted the charge on which Joyce was arraigned today.

HOEY WARNS TEDDY

"I hope there are no hard feelings, Inspector," declared Joyce, extending his hand to Hoey. "I admire you as a hard fighter."

Hoey took the extended hand. "There was too much against me," said he. "But, young fellow, let your conscience be your guide."

A moment before Hoey, in the joint capacity of prosecutor and counsel for Miss Burns, had urged that Magistrate Brandon hold Joyce for court.

"There is sufficient testimony yesterday and today to warrant such action," contended Hoey.

Brandon pushed his chair back against the wall with a bang. He threw up his hands and shouted, "Discharged."

In the first episode, Master of Ceremonies Joyce yesterday was discharged by Magistrate Brandon on charges that he had contributed to the delinquency of a minor.

HOEY REWRITES SCENE

But the scene took an unhappy fadeout when Police Inspector James M. Hoey insisted upon re-arresting Teddy on another charge.

This charge Hoey based on testimony of both Joyce and the girl as to what occurred in her hotel room, and it was made after curt words between Hoey and Brandon.

Hoey's attitude was characterized as "persecution" by W. A. Finney, district manager of Loew's theaters, who yesterday issued in behalf of Joyce this statement:

"While this cloud of persecution and gross unfairness continues to hang over him I will not transfer Teddy Joyce from the Penn Theater, or from Pittsburgh, until the last shred of suspicion or of doubt is cleared from the minds and hearts of the many thousands to whom he has endeared himself.

RE-ARREST CALLED UNFAIR

"The entire incident should have been closed with his acquittal in open court. His re-arrest was not alone unfair and unjust to Joyce, but also to thousands of admirers in every walk of life whose confidence and admiration he achieved

(Continued on Next Page, Col. Seven.)

PITT'S ROW TO REACH COURTS

A mandamus action for a mandatory injunction against the University of Pittsburgh, to secure the reinstatement of William Albertson and Arthur McDowell, expelled students, will be instituted by attorneys for the American Civil Liberties Union, officers of the local branch announced today.

The national executive committee has retained David Wallerstein, Philadelphia lawyer, and Attorney Henry Ellenbogen, counsel for the Pittsburgh branch, to institute proceedings, it was announced.

Petitions were being circulated among students asking authorities to reinstate Frederick Woltman, dismissed as graduate assistant instructor in philosophy, and Albertson and McDowell. Woltman last night declared he had "nothing more to say" about his dismissal.

One such petition, bearing 1,000 names, was presented to Chancellor John G. Bowman yesterday. He received it without comment.

House Afire, Maid Saves 4 Children

EASTON, Md., May 4.—(AP.)—Four children were rescued from the blazing home of their parents, Mr. and Mrs. Wilmer Hagenbuch, last night by Mars Brown, Negro maid, who discovered the fire.

The parents had left the house several minutes before discovery of the blaze, to visit a relative who is ill in a hospital. The maid, discovering the flames which started in an empty room, led the children, the oldest nine, to safety and returned to save furniture. The house was destroyed.

1,000 Reported Dead In Persian Quakes

ASKHABAD, Russian Turkestan, May 4.—(AP.)—Eleven persons were killed and more than 40 injured yesterday when four earthquakes shook the surrounding country, bringing down houses in many villages. One person was killed and 26 injured here, where 50 houses were demolished. The village of Germab was destroyed, and the other casualties were recorded there.

Unconfirmed reports received here were that 1,000 persons had perished in three Persian towns.

Man Found in Park, Dead of Alcoholism

Michael Murphy, 42, of 3648 Frazier street, found lying on the bank of Panther Hollow Lake, in Schenley Park last night, died today in the Homeopathic Hospital. Death was attributed to alcoholism in the hospital's report to the coroner. Patrolman John Davidson found the man.

To Try Again

SIR THOMAS LIPTON

Visiting At White House

Photo by International Newsreel.

HOWARD HEINZ JAMES FRANCIS BURKE

Mr. Heinz, Pittsburgh foodstuffs manufacturer, with Mr. Burke, Pittsburgh, adviser to the national Republican Committee, as he appeared at the White House when he paid his respects to President Hoover.

AIR SHOW PRECEDES STADIUM TAKE-OFF

Twelve balloons entered in the 1929 National Elimination races were laid out in Pitt Stadium today, ready for inflation and the take-off for the Litchfield trophy at 5 p. m., weather permitting.

Probability of showers was forecast for this afternoon by local weather bureau officials.

The wind, according to observations shortly before noon, was from the south and the velocity was low. No storms are shown on the map in the proximity of Pittsburgh. This means the balloons, which stay in the air long are expected to drift out over the St. Lawrence river into Canada.

ROSENDAHL REFEREE

If any doubt should arise before the hour set for the start of the race, a committee composed of Lieut. Com. Charles E. Rosendahl, referee; Lieut. Charles Bauch, operations officer, and Capt. William E. Kepner, Army operations officer, will confer with the balloon pilots upon the advisability of postponement.

The races may be postponed upon agreement of the committee and a majority of the pilots, it was announced by Lieut. Bauch.

AIR SHOW SCHEDULED

The gates of the stadium were thrown open at 9 o'clock this morning, and a "three-in-one" program was scheduled for the day, inasmuch as activities have been so impaired by inclement weather the last two days. Band concerts, exhibitions by a fleet of seven Douglass Army observation planes and three pursuit ships expected to arrive from Bolling Field are on the day's program.

Three "baby blimps" which were prevented from making the trip from the Goodyear-Zeppelin hangars at Akron yesterday by storms and high winds left for Pittsburgh before noon.

They were to fly over the stadium and if possible land at Schenley Oval for the christening of the Volunteer, newest addition to the Goodyear fleet.

Several hours are required to fill the huge gas bags and while this is being done, flight exhibitions and introduction of notables are to take place.

NOTABLES HERE

Maj. Gen. James E. Fechet, chief of the United States Army Air Corps, has been in the city for several days.

Clarence Chamberlin, trans-Atlantic flyer, and Mrs. Chamberlin were reported en route here by airplane.

The first balloon is scheduled to take the air at 5 o'clock. Each ship

(Continued on Next Page, Col. Six.)

Ex-Opera Singer Struck by Taxicab

CHICAGO, May 4.—(AP.)—Mrs. Walter Welch, 35, who formerly sang with the Wagner Opera Company, under the name of Jean Sutherland, was seriously injured here yesterday when she was struck by a taxicab while crossing a street.

Mrs. Welch, wife of a prominent local designing engineer, was taken to a hospital, where her condition was said to be critical.

Wheeling Car Fare Increase Approved

WHEELING, W. Va., May 4.—The State Public Service Commission has passed an order authorizing the Wheeling Traction Company to boost its passenger tariffs.

The cash fare has been eight cents a zone and the new rate is 10 cents with a decreasing fare as the distance increases. Tickets formerly sold at five cents are to be sold for six and a quarter.

LAW CHIEF HIT ON CAB FARES

The "We-can-do-nothing-until-officially-notified" attitude of the city law department in the matter of the proposed increase in taxicab rates came in for sharp criticism today.

The latest report was that official notification had not yet been received, and in all probability would not be.

The new tariffs, said to be the highest of any city in the country, will automatically go into effect May 20 unless a protest is filed in the meanwhile, and there seemed some likelihood, in view of the law department's avowed policy, that the protest might not be entered by the city.

PRESSURE PROMISED

City Solicitor Charles A. Waldschmidt, head of the department, made it plain that he was reluctant to intervene in the case, and would not do so unless forced. James F. Malone, president of city council, indicated, however, that the re-

(Continued on Next Page, Col. One.)

Rich Widow, Recluse, Missing Six Weeks

ASBURY PARK, N. J., May 4.—(INS.)—A statewide search was in progress today for Mrs. Grace A. Wood, wealthy recluse and widow, whose disappearance was made known after six weeks of search had disclosed no clue to her fate.

When Edward C. Wood, wealthy president of a large manufacturing concern, died two years ago, Mrs. Wood inherited an estate of more than $500,000. She then lived alone except for the company of a housekeeper. She vanished March 19, after telling the housekeeper she was "going to a movie."

HALL MEETINGS CALLED

Submission of the Lincoln S. Dickey report recommending an Oakland location for the proposed $6,000,000 town hall has stirred advocates of downtown and North Side sites to formal action.

The Allegheny County Town Hall Association executive committee will hold a special meeting Monday afternoon at 3 o'clock to protest selection of any site without considering all available downtown locations. The meeting will be held in the board room of the Colonial Trust Company.

TO MEET MONDAY

The Chamber of Commerce board of directors will meet in executive session at 2 o'clock Monday to act on the Dickey report. The report, according to T. P. Gaylord, president of the Chamber of Commerce, was not acted upon by the chamber before it was submitted to the County Planning Commission last week. The report evoked strong protest from organizations favoring those central locations.

A mass meeting has been called by the North Side Chamber of Commerce for Thursday night at North Side Carnegie Music Hall. Invitations have been extended to

(Continued on Next Page, Col. Eight.)

Patsy Ruth Miller To Wed Director

HOLLYWOOD, Cal., May 4.—(AP.)—Patsy Ruth Miller, motion picture actress, last night announced she would be married in September to Tay Garnett, film director.

Miss Miller, who is the daughter of Oscar Miller, former eastern newspaper publisher, said the marriage would be delayed until she completed a series of pictures. The actress, who often has been reported engaged, commented that this was the first time she had ever admitted a betrothal.

50 PASSENGERS RESCUED FROM DISABLED LAKE SHIP

ASHTABULA, O., May 4.—(AP.)—The City of Erie, passenger boat of the Cleveland-Buffalo transit lines, today took aboard the 50 passengers of the disabled liner, City of Buffalo at the Ashtabula harbor and proceeded to Cleveland.

The passengers were more than a day overdue in Cleveland. They had spent the night aboard the City of Buffalo, anchored 10 miles northeast of Ashtabula, after drifting from Cleveland yesterday morning. The tugs Virginia and Gilmore towed the City of Buffalo into port here for repairs.

The City of Erie, eastbound, while the City of Buffalo was fighting the storm on the way to Cleveland Thursday night, made port successfully because the wind which battered the other ship with towering waves was on her stern.

The ore boat D. N. Philbin, resting on a mud bank since Wednesday, was scuttled after high seas swung the boat parallel to the shore and combers breaking against the side of the ship endangered the crew of 33.

The ore boat Upson struck a sand bar last night after passing the breakwater of Conneaut harbor.

TORONTO, May 4.—(AP.)—Mystery today surrounded the identity of a lake freighter, the wreck of which was sighted in Lake Huron off Thunder Bay yesterday by the steamer Renvoyle. There was no trace of her crew.

LIPTON CHALLENGES U. S. TO YACHT RACE IN 1930

LONDON, May 4. — (AP.) — Sir Thomas Lipton, noted Irish sportsman, again has challenged for the America's Cup, historic yachting trophy, according to an Exchange telegraph dispatch from Dublin. The challenge, filed on Sir Thomas' behalf by the Royal Ulster Yacht Club, has been sent to the New York Yacht Club and suggests September of 1930 for the challenge series.

BELFAST, North Ireland, May 4. —(AP.)—The new yacht which Sir Thomas Lipton will build in an attempt to gain the America's Cup will be called the Shamrock V. It will be about 77 feet long at the waterline, this measurement bringing it into the 23-meter class. It will be designed by Charles E. Nicholson, who designed other yachts for the famous sportsman.

In the Sun-Telegraph Today

Theaters, Movies	Page 4
Radio Programs	Page 5
Society	Page 6
Magazine	Page 8
Fiction	Page 10
Sports	Pages 11, 12, 12
Finance	Pages 13, 14

$700.00 a Week in Cash and Other Awards See Tomorrow's Sunday Sun-Telegraph

BANKER BACKS DRIVE TO REDUCE TAX ON EARNINGS

BLAME RUSS FOR BERLIN RED WAR

BERLIN, May 4.—(AP.)—Berlin police were investigating today charges of a borough newspaper that a Russian Communist leader, aided by three members of the Soviet general staff, had led the German Communists in rioting of the past three days.

The police were in complete charge of Neukoelln and Wedding districts where 27 persons have been killed and more than 150 injured in fighting since May Day. A state of siege probably will be maintained in the affected districts until Monday.

Among the dead was an English newspaperman, Charles Frau Mackay, representing the Waitaru Daily News of New Zealand. Police on Hermanstrasse shot him dead before dawn today when he refused to go back indoors in defiance of their orders permitting no one outside.

Mackay spoke no German and his friends assumed he did not understand the commands which were shouted at him three times before the shots which killed him were fired. The police pointed out that they had forbidden newspapermen to enter the disturbed area after 9 p. m.

Of 1,200 arrested since May Day about 200 have been held for infraction of the peace and probably will be committed for trial.

Another 1,450 workers today joined the ranks of strikers who yesterday walked out in sympathy with the Communists in their battle with the police.

The charges made by the borough newspaper, the Neue Zeit of Charlottenburg, were that the Soviet Communist organizer Manielski arrived in Berlin 14 days ago accompanied by three widely-known Tcheka organizers and three members of the Red army general staff.

The paper said the delegation immediately began work on detailed plans for uprisings.

LAW CHIEF HIT ON CAB FARES

(Continued from Page One.)

quired pressure would be applied in the form of a councilmanic resolution directing the law department to act.

When Waldschmidt handed out the old excuse for inaction—that he had not been officially notified that the taxi companies proposed to increase their rates—he was informed on the authority of Attorney Hiram D. Hirsh, Pittsburgh representative of the Public Service Commission:

(1) That there was no law requiring the commission to notify the city solicitor of proposed changes in tariffs.

(2) That it was not customary to give notice of such proposals.

(3) That it was up to the city to be on the alert and find such things out for itself, as the railroads do, and as the Sun-Telegraph did in this particular case.

"WHY FIGHT?"

Waldschmidt said he could see no reason why the city should oppose the rate increase.

"Why should the city go to the expense of fighting it," he asked. "What will the city get out of it?"

It was suggested that it was a proper function of the city to protect its citizens against unwarranted public utility charges, and the city's intervention in the street railways' affairs was offered as an analogy.

"The street railways have a franchise from the city. They pay for the franchise and help to pay for street paving," Waldschmidt answered.

The city solicitor apparently did not think the fact that the city has given the Yellow and Green cab companies 325 parking stands in the streets, for which it has not received a cent, entitled it to question the taxi rates.

UP TO COUNCIL

He finally said it was for Council to decide whether the law department should oppose the increase.

Malone said Council undoubtedly would direct Waldschmidt to fight the raise.

"The fact," he said, "that we employ a $6,000 assistant city solicitor, Mr. Charles P. Lang, to look out for public utilities matters exclusively, shows we are interested in this matter. We hire Mr. Lang, by the way, to be on the alert for just such things as the rate increase that they complain has not been officially called to their attention.

"The precedents offered by our action in opposing gas, water and light rate increases present a pretty good indication of what we will do in the taxi case. It will come up at the council meeting on Monday."

BEST CHANCE NOW

Two weeks remain for the filing of a protest against the higher fares. If objection is made within that time, the burden of proving the proposed rates fair and reasonable will rest on the taxi companies. They will be in the role of defendant. **This would give the city, or other objector (for any citizen is entitled to file a protest) a great advantage in the prosecution of the case.**

Follow the taxicab rate situation in the Sun-Telegraph.

ASKING PITT RE-INSTATEMENTS

Photo by Pittsburgh Sun-Telegraph.

STUDENTS ON CAMPUS SIGNING PETITIONS TO CHANCELLOR

Students on University of Pittsburgh campus signing the petitions of which one late yesterday was presented to Dr. John Gabbert Bowman, chancellor, by J. Z. Murphy, student, asking for the reinstatements of Fred J. Woltman, graduate assistant in philosophy, discharged, and two students expelled for Liberal Club activities of the past two weeks.

U. S. DEBT PLAN WINS GERMANS

PARIS, May 4.—(AP.)—The German and American reparations delegations have reached a full agreement on a complete settlement of the reparations problem. It remains, however, for the Americans to win the French and Belgian delegations to their plan.

Owen D. Young, chief of the American delegation, today was conferring with the delegations of the other creditor nations to this end.

FRENCH TO DECIDE

The British and the Japanese delegations were said tentatively to have approved the settlement, leaving France and Belgium particularly, and possibly Italy, dissenting.

The final decision rests with France, far and away the largest creditor.

If conferences today are favorable it is believed there will be a plenary session Monday, when various of the reparations experts who have left Paris will have returned.

OBSERVERS PESSIMISTIC

Observers close to the delegations themselves said there was only a slim hope the settlement agreed upon by the Americans and Germans would prove acceptable to the French or Belgians. Young, however, they said, was determined to do his utmost to achieve the settlement which the committee already has spent three months vainly seeking.

The proposed settlement just about splits the difference between the original German offer of annuities of 1,650,000,000 marks and the Allied demand of annuities of 2,200,000,000 marks.

Organist Sentenced On Bigamy Charge

RIVERHEAD, N. Y., May 4.—(INS.)—Herbert Leigh-Manuel, organist and music teacher, was sentenced to serve from two years and five months to four years and 10 months in Sing Sing for bigamy by County Judge George H. Furman yesterday. Leigh-Manuel pleaded guilty recently to an indictment charging that he committed bigamy last December, when he married Miss Martha Van Wyen, a former pupil, at the Marble Collegiate Church, in New York, with his own wife as a witness.

Judge Furman declared he would have given the defendant life if it were possible.

Mouse Conqueror Ends Panic at Women's Meet

SIOUX CITY, Ia., May 4.—(AP.)—Lest it should never be known, it must be announced: Mrs. Lulu C. Walrod, of Fort Dodge, Ia., is something of a heroine, in the eyes of her sister delegates attending the national convention of B. P. O. Does, women's auxiliary of the B. P. O. E.

Final business of the convention was being transacted.

"The delegates will now—" the chairwoman was saying, when most of the 500 women present mounted their chairs. It was not a standing vote, however. A mouse had scurried across the auditorium floor.

Mrs. Walrod retained her courage, she cornered the mouse, stepped on it, picked up the rodent and carried it outside.

Amid cheers she returned to the auditorium and the convention resumed.

Senate in Michigan Backs Death Penalty

LANSING, Mich., May 4.—(AP.)—Defying all political predictions, the State Senate yesterday concurred in amendments made by the House to a bill providing capital punishment for first-degree murderers and sent the measure to Gov. Fred W. Green. Michigan's last capital punishment law was revoked in 1846.

Opponents of the bill predict it will meet a gubernatorial veto. Concurrence in the House amendments, eliminating a referendum clause from the bill, was obtained in the Senate by a margin of one vote.

Hurley Confirmed As Aide to Good

WASHINGTON, May 4.—(AP.)—The nomination of Patrick J. Hurley, of Oklahoma, to be assistant secretary of war, was confirmed yesterday by the Senate.

GANG SHOOTING REVEALS LAIR

Shooting of Police Chief William Core, of Burgettstown, yesterday as he sat in the historic W. S. Russell farm house near Raccoon, Washington County, has uncovered a band of thieves who were using the place for a headquarters, Chief Detective William Dinsmore, of Washington County, said today.

One alleged member of the band, Henry Orris, 23, is dead, and three others, Herman Arris, 25, brother of the dead man; Frank Shenowski, 79, father of the Orris boys, and George Smith, are being held in Washington County jail until their activities since they went to Raccoon a year ago from Ohio have been completely investigated.

Chief Core went to the farm house after he had learned the father had threatened Constable William Hamilton and Private James Regna, of the State Police, with a shotgun when the two men visited the place in an attempt to investigate reports that two stolen cows and several stolen automobiles had been hidden in buildings on the property.

Four men attacked Core and his men. In the ensuing battle, during which 40 shots were exchanged, the police chief was wounded.

Detective Dinsmore hurried to the place and was "tipped" as to the whereabouts of Henry Orris, who was hidden away in the home of Mary Durkoski, at Raccoon.

Orris was killed when discovered in a bedroom after a futile attempt to shoot Dinsmore and Corp. William Hanna, of the state police, who found him.

Herman Orris was arrested at the home of John Telosky, Wagner street, Carnegie, by Police Chief Chris Keisling and Patrolman John Lewis, of Carnegie.

While Dinsmore today was striving to learn the past records of members of the gang, constables were searching the buildings and hay lofts on the place for evidence of the gang's activities.

Already numerous automobile accessories have been found, it was said, as well as two automobiles and a truck.

WHOOPEE GROWS DARING AGAIN; TO STEP OUT TODAY

By WHOOPEE M'GURK.

I'm getting that way again, and you can't blame me, can you? That same old daredevil, don't-care feeling that was part of the McGurk character back in the days of Log Cabin is coming over me—and I feel like stepping out.

I'm gonna waltz around today with all the freedom of a busy fireman. Ho, and speaking of firemen and cops and the debenture plan, as we were all doing, I was among the thousands that attended the Wylie avenue TNT party. Every time I'd get in a spot where I could see what had been accomplished, some misunderstanding copper would push me back of the police lines—push me away, mind you, when I'm worth 100 bucks of any man's money. I'm not sure but I think I glimpsed my old friend Jimmy Hoey around.

How-the-so-ever, I hold grudge against no man—not even Weatherman Brotzman, who certainly made it tough for me yesterday. Just as a token of my regard I left my imported overcoat in Central Police Station before I "departed," and I needed it yesterday like an old maid needs her gossip. And how she needs gossip!

I started out for Mayor Kline's office yesterday to get the low-down on this taxi fuss, but I didn't even get close enough to see his honor's spats. However, I almost bumped into Jim Malone—so I guess I'm even.

My advice is for you to keep a firm lower lip today—I'll be wherever you are.

Faithfully,
WHOOPEE.

"Bringing Up Father" tells you more about Whoopee in today's comic section. Whoopee himself promises much, too—if you'll turn sleuth for today.

"YOO-HOO, WHOOPEE!"

Photo by Pittsburgh Sun-Telegraph

MR. M'GURK INSPECTS AN AUTOMOBILE

McGurk, he who is so feverishly hunted in Pittsburgh and upon whose head rests a $100 reward offered by the Sun-Telegraph, as he browsed—yes, browsed!—about the Monongahela River wharf. The photographer who snapped this photo did not know whether Whoopee was out to borrow, steal or buy.

Firemen at Etna Plan Reception

Members of the Etna Volunteer Fire Department will hold a reception May 15 at 6 p. m. in honor of children and adults who took part in the firemen's benefit entertainment given in February.

VOTE PROBABLE IN MELLON JOB FIGHT TODAY

WASHINGTON, May 4.—(AP.)—Submission to the Senate of several conflicting reports by the judiciary committee on the right of Secretary Mellon to hold office appeared likely last night with a vote on this much-discussed proposition in sight today.

Sufficient votes were claimed for defeat of the report of Chairman Norris declaring that Mr. Mellon as a stockholder is violating the statute forbidding the secretary of the treasury to be interested in carrying trade or commerce.

The committe seemed widely divided on what construction to place on this 100-year-old statute. No decision was reached after two more hours of discussion on a course of procedure for the committee. But the prospect of a vote today on a report made it appear likely that no open investigation of Mr. Mellon and his relations to the companies in which he is a stockholder would be ordered.

Friends of the Secretary, in answering the report of Chairman Norris, have put before the committee communications from five former secretaries of the treasury stating that they held corporate stock while serving.

These secretaries were Leslie M. Shaw and George B. Cortelyou in the cabinet of President Roosevelt; Franklin MacVeagh, in the Taft cabinet, and William G. McAdoo and David Houston, in the Wilson cabinet.

Senator Norris, however, counters this argument with a recital of the action of President Grant in withdrawing the nomination of James A. Stewart as secretary of the treasury after Congress had refused to modify the statute regarding that office.

Woman's Wrist Cut With Razor Blade

After her right wrist had been slashed with a razor blade in her home, Pearl Phillips, 24, of 105 Burdock street, was arrested by North Side police on a disorderly conduct charge and released on $30 security for a hearing in Morals Court today.

THE WEATHER

Local Forecast.

Cloudy weather with a probability of occasional showers this afternoon, tonight and Sunday; rising temperature; lowest temperature tonight about 50 degrees.

Hourly Temperatures.

(EASTERN STANDARD TIME.)

12 midnight	40	9 a. m.	47
1 a. m.	40	10 a. m.	49
2 a. m.	40	11 a. m.	49
3 a. m.	40	12 noon	52
4 a. m.	40	1 p. m.	53
5 a. m.	40		
6 a. m.	41		
7 a. m.	42		
8 a. m.	43		

Sunrise today .. 5:14 Sunset today ... 7:19

Observations for the 24 hours ended at 8 o'clock this morning:

Time.	Temp.	Hum.	Wind.	Weather.
8 a. m.	43	69	South.	Cloudy.

Temperature and Precipitation.

	1928	1927	1926	1925	1924	1923	1921	1920
High..	86	72	54	62	58	79	64	57
Low..	56	56	31	42	41	50	57	48
Mean.	71	64	42	52	50	64	60	52
Precip	.00	.42	.00	.44	.00	.00	.52	.32

Bulletin.

Observations taken by the United States Weather Bureau. The morning temperature readings were taken at 8 o'clock. The lowest temperature is for 12 hours ended at 8 o'clock this morning. Precipitation is for 24 hours ended at 8 o'clock this morning.

Station,	Temp. 8 am.	Pre-cip.	Station	Temp. 8 am.	Pre-cip.
Atlanta..	56	.52	Lynchbg..	52	.46 .00
Atl City	52	.56	Memphis.	56	.56 .00
Bismarck	26	.26 .00	Miami ..	76	.68 .00
Boise ..	40	.38 .00	Montgmy	56	.50 .00
Boston ..	48	.44 .00	Nashville.	58	.56 .00
Buffalo..	38	.34 .02	New Orl.	62	.58 .00
Cnooga..	54	.50 .00	New York	46	.42 .00
Chicago.	40	.36 .00	Norfolk .	56	.48 .00
Cincinn..	44	.44 .18	Oklahoma	58	.58 .00
Cleveld..	44	.36 .02	Omaha ..	44	.42 .00
Cimbus ..	46	.42 .00	Pkrsburg	46	.42 .08
Denver ..	42	.42 .00	Parry Sd.	34	.30 .34
Des Mes	38	.36 .00	Pdelphia.	48	.46 .00
Detroit .	40	.36 .00	PITTSBG	44	.40 .00
Duluth ..	32	.28 .00	Prld., Ore	48	.42 .02
Elkins ..	42	.36 .14	St Louis.	48	.46 .08
Harrisbg	44	.38 .00	St Paul..	30	.30 .00
Helena .	38	.38 .00	S L City.	44	.42 .00
Huron ..	30	.30 .00	San Ant.	60	.60 .00
Indapolis	42	.42 .00	San Fran	50	.50 .00
Jsonville	62	.58 .00	Seattle ..	46	.44 .00
Kan City	46	.44 .00	Spokane..	38	.36 .00
Little Rk	54	.54 .00	Tamna .	62	.54 .00
Los Ang	58	.56 .00	Washtn.	48	.42 .00
Louisville	48	.48 .26	YstonePk	24	.24 .00

Weather Conditions.

A trough of low pressure extends from north of the lakes southwestward over the Mississippi Valley states to Texas. Lowest barometer reported was 29.52 inches at Sault Ste. Marie, and 29.62 inches, at Abilene. The disturbance is producing considerable cloudiness throughout the central valleys and light showers at scattered places.

Relatively high pressure overlies the Southeast and the Northwest, with fair weather over those sections. The temperatures continue below the seasonal normal, but there is a tendency towards rising over the East.

River Conditions.

The rivers are now about stationary or falling at the headwaters and the Ohio has about reached its crest at Pittsburgh. Stage at Franklin is 9.4 feet; Lock No. 7, 18.2; Pittsburgh, 19.4; Dam No. 2, 12.4; Dam No. 6, 21.7; Dam No. 9, 21.2, and Dam No. 12, 19.8. The Ohio will begin falling at Pittsburgh this afternoon.

BALLOONS WAIT START SIGNAL FOR RACE

(Continued from Page One.)

will take off with two or three bags less ballast than usual, to insure safety in ascension. This ruling was adopted by the race committee to make certain of rapid takeoff with sufficient altitude to clear the walls of the stadium and surrounding buildings of the University of Pittsburgh.

Special weather reports are being received at the stadium. Reports are received at regular intervals from meteorological stations throughout the country.

C. G. Andrus, balloon observer from the United States Weather Bureau at Washington, will receive the reports and make his observations from weather maps drawn up at the stadium. These reports and weather maps will determine the advisability of starting the race.

MAIL PILOT TO WATCH

Transcontinental airmail pilots, across whose lanes the 12 balloons may drift if prevailing winds continue, have been notified to be on the lookout for the racing bags, it was announced by Cliff Ball, operator of the Cleveland-Pittsburgh air express, today.

Night fliers leave Cleveland at about 12:15 a. m., Eastern Standard Time, along the northern airways, arriving at Bellefonte about 2:15 a. m. They arrive in New York at 4:45 a. m.

Inclement weather curtailed activities at the stadium yesterday, although there was a noisy and effective exhibition of fireworks last night. Winners of the contest for model airplane design were announced yesterday as follows:

James Donahue, 16, 205 Loyal way; Owen Cecil, 16, 207 Grant avenue, Bellevue; George Schairer, 15, Oakmont; Herbert Burkman, 17, 1305 Patterson avenue, McKeesport; James Black, 17, 210 Jucunda street; James Potter, 16, Mt. Lebanon; John Belopeck, Jr., 14, 531 Allen avenue, McKees Rocks; Edward Yellig, 2717 Greenover avenue, Dormont; David Meeker, 16, 3220 Beacon Hill avenue; George H. Warrick, Jr., Washington, Pa., and Wilbur Miller, Aspinwall.

Winners of the outside contest for flying ability of model planes were Andrew W. Dowalo, Melwyn Yohe, Robert Forsyth, Jr., Robert Boyce, Lawrence R. McAfoos, Jr., Vernon H. Ferguson, Reed Clarke, Albert Kline, Harold Sirney and Ernest Oberheim.

The judges of the contest were E. W. Thompson, Prof. A. H. Blaisdell, aeronautics engineer at Carnegie Tech; Maj. Gen. Fechet, Col. Harry C. Fry, Jr., and Capt. Frank McCaffrey, chairman of the boys' model contest committee.

ADMITS VESTRIS OVERLOADING

NEW YORK, May 4.—As a result of sensational admissions before the British Board of Trade in London yesterday by Chief Officer W. F. Johnson, of the ill-fated Vestris, that the lost ship's log had been falsified to conceal the fact that she was overloaded when she left New York, the Vestris inquiry may be reopened in this country, it appeared today.

Johnson, who at the Vestris inquiry here last November, proved an antagonistic witness, admitted in London that in falsifying the log as to the ship's cargo tonnage he had been ready to "commit a criminal offense without protest." He also said the ship's officers "did not want the American people to know of the overloading o. the boat."

When Charles P. Tuttle, United States district attorney, who conducted the federal inquiry here, was informed last night in Buffalo of Johnson's confession, he said:

"As soon as I return to New York City I shall cable for the full details of Johnson's remarkable testimony in London and compare it with the testimony he gave here. If I find there were deliberate misstatements, I shall seek to indict Johnson or anybody else who might be guilty of perjury."

The report of United States Commissioner Francis A. O'Neil, who presided over the American inquiry into the Vestris disaster in which 111 lives were lost, says:

"The Vestris was not overloaded."

Income Tax

A. C. ROBINSON

Mr. Robinson, president of the Peoples Savings & Trust Company of Pittsburgh, who advocates discrimination between earned incomes and unearned incomes in the Federal tax levy.

HOW BALLOONS WILL START

The 12 balloons entered in the 1929 National elimination balloon races will take the air at five-minute intervals in the following order:

No. 1—Detroit Balloon Club entry, W. A. Kilkoff, pilot, and Thorvald Larsen, aide.

No. 2—Army No. 3 entry, Lieut. L. A. Lawson, pilot, Wright Field, and Lieut. Edgar Fogelsonger, aide, of Scott Field.

No. 3—Army No. 2 entry, Capt. Edmund W. Hill, pilot, and Lieut. Robert Heald, aide, of Chanute Field.

No. 4—Army No. 1 entry, Capt. W. J. Flood, pilot, and Lieut. U. G. Ent, aide, of Langley Field.

No. 5 — The Pittsburgher, Dr. George M. LeGallee, pilot, of Detroit, and Walter Chambers, of Pittsburgh, manager of the race, aide.

No. 6 — Detroit Times entry, E. J. Hill, pilot, and Arthur G. Schlosser, aide, of Detroit.

No. 7—St. Louis entry, Capt. H. E Honeywell, pilot, and Roland J. Gaupel, aide, of St. Louis.

No. 8—Detroit Balloon Club entry, S. A. U. Rasmussen, pilot, and Tracy Southworth, aide.

No. 9—American Business Club of Akron entry, A. C. Palmer, pilot, and Walter B. Griffin, aide.

No. 10—Navy No. 2 entry, Lieut. Jack C. Richardson, pilot, and Lieut. Maurice M. Bradley, aide, of Lakehurst, N. J.

No. 11 — Goodyear VII entry, Ward T. Van Orman, pilot, and Alan L. MacCracken, aide, of Akron, O.

No. 12—Navy No. 1 entry Lieut. T. G. W. Settle, pilot, and Ensign Wilfred Bushnell, aide, of Lakehurst.

JOYCE FREED IN COURT AGAIN

(Continued from Page One.)

during his engagement at the Penn Theater."

Hoey entered the second charge after what amounted to a suggestion from Brandon. After hearing testimony on the delinquency charge, Brandon conferred by telephone with City Solicitor Charles A. Waldschmidt, and, returning to the bench, made this announcement:

"Although the evidence presented here is of a somewhat damaging nature, I cannot see where Joyce is guilty of contributing to this girl's delinquency. However, the testimony presented here, I believe, may be substantial enough to warrant a different charge.'

"I'll make the information if you will accept it," Hoey told Brandon.

Brandon indicated that he would, and the information was made. Then the telephone rang—it was Superintendent of Police Peter P. Walsh on the wire—and Brandon returned from the telephone, announcing he would hold a hearing immediately. Hoey refused to agree, despite Brandon's announcement that such was Walsh's wish.

ASKS CHANGE IN 'UNFAIR' SYSTEM

Declaring that discrimination should be made between earned incomes and the returns from invested capital in the assessment of Federal taxes, A. C. Robinson, president of the Peoples Savings and Trust Company of Pittsburgh, today advocated the movement sponsored by the Sun-Telegraph for the downward revision of the tax on professional men, salaried people and wage earners.

"It is possible and it may be especially desirable to raise the exemptions now allowed for the masses of income tax payers," said Mr. Robinson, "but the entire system shold be changed."

BANKERS AID DRIVE

Mr. Robinson is among the prominent Western Pennsylvania bankers who have indorsed the campaign, now reaching a climax through the intensive circulation of petitions to be sent to Congress carrying the signatures of tens of thousands of citizens of Pittsburgh.

Harrison Nesbit, president of the Bank of Pittsburgh, N. A., who was among the first to give an expression praising the movement, is assisting through his bank in the circulation of petitions. H. C. McEldowney, president of the Union Trust Company of Pittsburgh, has praised the motives of the campaign.

SYSTEM 'UNFAIR'

"Popular opinion is with the worker who earns his income," said Mr. Robinson, "and every one will agree that the man who inherits $1,000,000 and has an income of $50,000 a year should pay a higher tax than another man who works with all his energies and earns $50,000. The man with investments has his principle plus his income, while the income of the worker represents every material element he possesses. It is unfair to appraise the human element on the same basis as intrinsic wealth."

Returns of petitions from the suburbs, including Wilkinsburg, Edgewood, Swissvale, Homestead, Mt. Oliver, Dormont, Greentree, Crafton and McKees Rocks today increased the number of signatures to great volume. Executives and employes of several department stores are signing petitions circulated among their personnel.

HALL MEETINGS CALLED

(Continued from Page One.)

all civic bodies in Allegheny County interested in town hall sites to attend. Congressman Stephen G. Porter, chairman of the Monument Hill Town Hall Committee, will announce plans to hire a traffic and financial expert to study all sites at this meeting.

DOWNTOWN FAVORED

County Commissioner Charles C. McGovern today declared his belief that "with all this agitation it looks as if everybody may get an even break on the selection of the town hall. This certainly was not the idea of the powers that be when whoever it was that decided Allegheny County needed a town hall, also decided that it should cost $6,000,000."

Resolutions by the Business and Professional Women's Club in favor of a downtown site for the hall were in the County Commissioners' mail today. They were adopted yesterday after a meeting at which the Rev. Dr. George W. Shelton, pastor of Second Presbyterian Church, told the women he favored a downtown site.

HITS 3 AUTOS; ONE MAN HURT

Edward Manski, 30, of 3230 Dobson street, suffered severe lacerations when an automobile which he was driving was sidewiped by e driven by N. F. Hartman, 35, of 311 Balph avenue, Bellevue, last night in Bigelow boulevard near Kirkpatrick street, according to police.

Hartman's automobile then crashed into machines of James H. Conlon, of 111 Maple avenue, Edgewood, and Louis A. Gurda, of 4316 Penn avenue. Manski's automobile was knocked against an iron pole and wrecked.

Motorcycle Patrolmen W. E. Bruce and Louis Keebler took Manski to the Passavant Hospital. Hartman was arrested by the patrolmen on a reckless driving charge.

BOULEVARD CRASH WRECKAGE

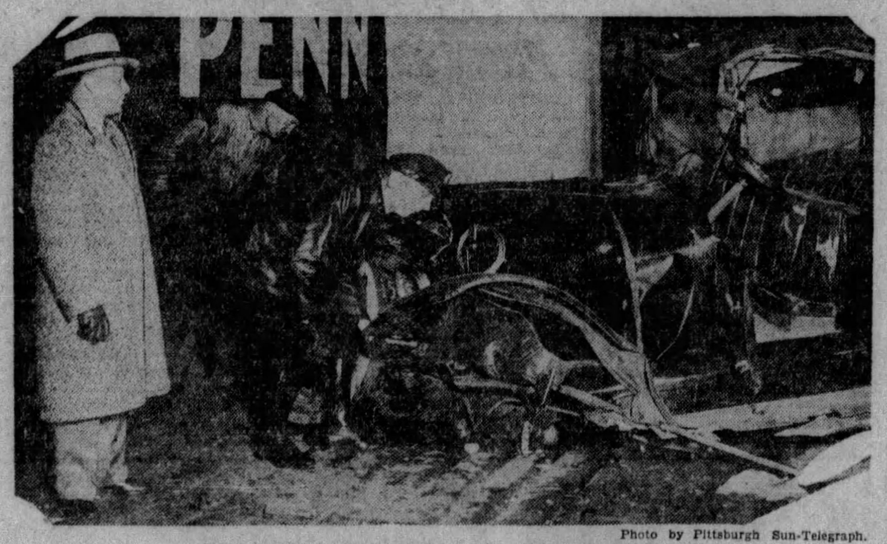

Photo by Pittsburgh Sun-Telegraph.

WRECKED AUTO AFTER FOUR-CAR COLLISION

Motorcycle Patrolman W. E. Bruce points to the wreck of auto which was most heavily damaged in a four-car collision in Bigelow boulevard last night.

Child, 4, Untaught, Expert Piano Player

NEW MARTINSVILLE, W. Va., May 4.—This city has a child prodigy in the person of four-year-old Loretta Zohn.

Loretta doesn't know a note of music, yet she can play almost any selection on the piano. She has never had a lesson. The child plays by sound and most of her work is executed as the result of listening to phonograph records or the radio. After hearing a selection two or three times she can play it so well that only an ear long trained in music can note imperfections.

MOTHER HEROINE AS STORM WRECKS MOUNTAIN HAMLET

TOWNSPEOPLE HELPING GROCER RECOVER BURIED STOCK

Most of the population of Davistown, Pa., in the mountain foothills out of Uniontown, digging in all that remained after tornado winds of I. L. Sparks and Sons, general store, for buried stock, representing most of the hamlet's food supply after the storm.

MRS. BERTHA DARBY AND HER CHILDREN

Mrs. Darby, Meadowbrook, near Uniontown, broke a window in her home and helped her four children, Dorothy, 10; Betty, 7; Margaret, 4, and Geraldine 9, to escape the toppling house, following with year-old Paul. The house was blown from its foundation and the floor so raised that the doors couldn't be opened.

THE MORGANS VIEW RUINED HOME

Only three minutes before their home crashed to the ground as this wreckage, Mrs. Chauncey, shown with her husband, seized their son, David, 3, and rushed to a neighbor's home.

PHOTOS BY PITTSBURGH SUN-TELEGRAPH.

WHERE CHURCH STEEPLE CRASHED

When the tornadic wind struck Davistown, almost completely wiped out, the steeple of the Evangelical Church was hurled across the street into this home, that of S. E. Kelp.

ARREST VOLPES IN ATTACK

Two of the seven Volpe brothers, Turtle Creek valley political leaders, and two of their followers were under bond today on charges growing out of an alleged assault upon Tony Winkler, Wilmerding racketeer, who on Monday told Judge James B. Drew that he had obtained slot machines from Arthur Volpe.

Arthur Volpe was arrested by county detectives on a warrant charging him with maintaining gambling devices. Louis Volpe, Mike Guadagno and Carmen Treink were charged with aggravated assault and battery.

County detectives served the warrants yesterday after Winkler, his head swathed in bandages, had been questioned by Chief County Detective George Murren. Winkler alleged that he was attacked Monday night in a Wilmerding one-man club by Guadagno, Treink and Louis Volpe.

The four men will have hearings Thursday afternoon at 3 o'clock before Alderman George J. Anderson.

State Auto Revenue $23,345,618 May 1

HARRISBURG, May 4.—(AP.)—With 100,000 more passenger and commercial vehicles registered in 1929 over 1928, the total receipts for the first four months of the year already have exceeded $23,000,000, an increase of nearly $2,000,000 over last year, the State Department of Highways announced yesterday.

The 1,292,886 owners of motor cars have paid $13,281,838 of this total and owners of 195,824 commercial vehicles have contributed $6,053,513. The total for 1929 of registration receipts from all sources, including operators' licenses, on May 1, was $23,345,618. On the same date last year the receipts were $21,625,601.

Brookline Girl to Sing in Operetta

Mary Alice Kilkeary, daughter of Mr. and Mrs. Joseph Kilkeary, 2626 Pioneer avenue, Brookline, will appear with the St. Joseph Academy Seton Hill choral club, when they present an operetta, "Princess Chrysanthemum," a production with a Japanese setting and a fairy land theme. The production will be given Wednesday evening.

CHICAGO OFFICIALS AMONG 124 INDICTED IN RACKETS

CHICAGO, May 4.—(AP.)—One hundred and twenty-four politicians, public officials and alleged gangsters today stood formally accused of law violations, the climax to persistent investigations by federal and county grand juries.

The county grand jury yesterday indicted 15 in connection with the Chicago sanitary district graft scandal, including six trustees and the former president, while the federal grand jury returned indictments against 81 persons alleged to have been members of the Chicago Heights booze ring. Several were public officials.

The other 28 indicted, six of them police captains, were named earlier in the week in connection with the slot machine graft scandal.

The sanitary district investigation began soon after the November election when it was disclosed that more than 2,000 persons, including several state legislators and other officials, who admitted they did little or no work, were on the payrolls. Expenditure of approximately $1,000,000 for a four-mile cinder bridle path and other alleged wasteful and illegal expenditures were revealed as the investigation progressed.

The Chicago Heights liquor investigation was launched more than a year ago by federal authorities after a reign of terror had held away in the suburb for several years, accounting for numerous murders.

"Scarface" Al Capone, gangster chieftain was subpenaed. Officials said that insufficient evidence to warrant indictment of Capone had been obtained.

The syndicate was said to have furnished more than 3,000,000 gallons of contraband liquor, valued at $36,000,000, to the liquor trade since January 1, 1925.

Bricklayer Shot, Old Grudge Blamed

An old grudge was blamed by police today for the shooting last night of George Wilson, 67, a bricklayer, of 6227 Station street, at Fifth avenue and Magee street, where he met his enemy on the way to the monthly meeting of the Bricklayers' Union.

After the shooting Wilson took a taxicab to his home, where police later found him. They sent him to the Pittsburgh Hospital. Wilson told police that he had been shot by a man named Ransom, with whom he had quarreled while working on a job in Steubenville, O., in 1918. Last night's meetinig was their first since then.

Pittsburgh Sun-Telegraph

SATURDAY, MAY 4, 1929

CIRCUS ARRIVES TOMORROW

The Sells-Floto Circus, "bigger and better than ever before and practically new in its entirety," according to the press agent, is due to arrive at East Liberty early tomorrow.

An army of workmen that travels with the show will spend all Sunday erecting the tents on the "lot" at Fifth and Penn avenues, Point Breeze. Pittsburgh, in circus slang, is a "two-day stand" and two performances will be given Monday and Tuesday at the time honored circus hours of "2 and 8 o'clock p. m."

Features of this year's show are Poodles Hannaford, riding clown, with the Hannaford family of "high school" horse riders; Peggy Marshall and Irene Ledgett, with their herd of 20 elephants, and Cliff Aeros, human cannonball, who twice a day takes his place in the muzzle of a huge cannon and is fired across the circus arena.

Clark Files Reply To Alimony Plea

David L. Clark, Jr., 27, of 1301 Malvern street, vice president and director of the D. L. Clark company, has filed an answer to his wife's petition for counsel fees and alimony. He denies his wife's claim that he has a large income, valuing his total assets at $10,000 and stating that he receives only $60 weekly as superintendent of the D. L. Clark company candy factory. Both have filed divorce actions.

'Big Tim' Murphy's Wife Weds 'Best Pal'

CHICAGO, May 4.—(AP.)—The widow of "Big Tim" Murphy has taken unto herself a second husband, John "Dingbat" Oberta, often termed by Murphy as one of his "best pals."

They sought to keep their marriage at McHenry, Ill., last Wednesday, a secret, but it became known last night.

"Big Tim" was shot to death by unknown assailants in front of his Rogers Park home last spring.

Judge Cries Giving Death Penalty To Slayer

LAKE PLEASANT, N. Y., May 4.—(AP.)—Supreme Court Justice Christopher J. Heffernan, of Amsterdam, wept yesterday in imposing the sentence of death upon Ernest Duane, 34, Adironracks guide, after a jury convicted Duane of murder, first degree, in the death of Eula Davis, 60, another guide and his friend.

The death sentence was the first of the kind meted out by Justice Heffernan during his four years on the bench. The sentence set the week of June 24 as the time of execution.

With tears running down his cheeks, Justice Heffernan said:

"I have but one duty to perform, I have wished it would never come to me, but Mr. Duane, you stand convicted of murder in the first degree, for which the punishment is death."

2 in Family Die, 3 Burned in Blast

DAYTON, O., May 4.—(AP.)—Two small children of Mr. and Mrs. Frank Carder were burned to death, another child was hurt perhaps fatally and the parents were burned severely when an explosion in a coal range destroyed their home at Lebanon last night.

CLERGYMEN AID MRS. DENNETT

NEW YORK, May 4.—(AP.)—Thirty-two New York clergymen, representing the conference of younger churchmen, yesterday signed a protest against the conviction by a Federal jury of Mrs. Mary Ware Dennett, 52-year-old grandmother, on a charge of sending obscene matter through the mails.

The clergymen's protest stated that "if this pamphlet is suppressed we feel that the moral education demanded of the churches will be seriously retarded."

Meanwhile it was announced at the offices of the Civil Liberties Union that Mrs. Marshall Field, Mrs. Jacob Riis and George Haven Putnam had accepted membership on a permanent defense committee being organized to aid Mrs. Dennett appeal her case. It is planned to make the committee a nation-wide body.

Mrs. Dennett was fined $300. She announced that she would not pay, nor would she permit anyone else to pay the fine, and has appealed the case.

PRESBYTERIAN CHURCH NOT TO CHANGE DIVORCE CODE

NEW YORK, May 4.—(AP.)—The New York Times today said that efforts to make the rules of the Presbyterian Church regarding divorce as strict as those of the Protestant Episcopal church had failed.

Presbyterian ministers, by action just taken, will not be prohibited from performing the marriage ceremony for persons who have obtained divorce because of "willful desertion."

An overture sent to the presbyteries of the country by the Presbyterian general assembly in session last May in Tulsa, Okla., will be answered "no" at the general assembly to be held in St. Paul, Minn., beginning May 24.

Up to today 133 presbyteries had answered "no" and only 45 had voted "yes." Ten presbyteries took no action. As a two-thirds majority vote of the presbyteries is necessary to change the form of government of the Presbyterian church, the overture is lost.

Pittsburgh presbytery on April 9 by a decisive vote rejected the overture from the general assembly, thus putting the local presbytery on record as continuing to favor "willful and prolonged desertion" as a just cause for divorce.

$500,000 LOSS IN PA.-W. VA.

Clearing of debris and restoration of electric and telephone service in the storm-stricken areas of Western Pennsylvania and West Virginia was nearing completion today.

Relief corps were caring for scores left homeless since the terriffc windstorm of Thursday. Rain, snow and cold weather have added to the suffering.

Approximately $500,000 damage was attributed to the storm, the chief losses occurring at Davistown, near Connellsville; Meadowbrook, Hopwood Crossing, near Uniontown, and in the Morgantown district.

20 BUILDINGS WRECKED

In Davistown, consisting of about 20 buildings, six houses, a general store, grist mill and a church were destroyed and seven other homes badly damaged. One home was demolished at Meadowbrook and three others made temporarily uninhabitable, while many others were slightly damaged.

A fear for storms probably saved the lives of Mrs. Chauncey Morgan and her 3-year-old son, David, when their Meadowbrook home was demolished. Seeing the whirling wind-cloud approaching, Mrs. Morgan grasped her son and fled to a neighbor's home about three minutes before the house was wrecked.

RIVERSIDE HARD HIT

The adjoining town of Riverside was the worst hit in the Morgantown district, though two sections of the city, Seneca and Walnut Hill, suffered many thousands of dollars damage. Four houses were demolished and a score heavily damaged at Riverside, none of the approximately 30 buildings of the town escaped without some marks of the tornado.

MERCURY DROPS

The stormy weather was felt this morning in two other sections of the Tristate district. A snowstorm struck Newark, O., after a high wind dropped the temperature to 35 degrees. At Franklin, Pa., the temperature dropped 32 degrees in three hours last night, reaching 34 this morning.

The cyclone left a path between Morgantown and Uniontown marked by uprooted and stripped trees.

FLOOD AT TITUSVILLE

TITUSVILLE, Pa., May 4.—(AP.)—Portions of Titusville were under water today, to a depth of from six to 10 inches, the result of Oil Creek leaving its banks after a heavy rain storm to the north last night. Lowlands both to the north and south of the city were flooded and in some places the roadbed of the Pennsylvania Railroad was washed out, but traffic was not halted.

Water covered the William Flinn highway in several spots between here and Centreville.

The water in Oil Creek, which empties into the Allegheny River at Oil City, was said to be at the highest level in five years.

21 DEAD IN SOUTH

ATLANTA, Ga., May 4.—(AP.)—The death list from the tornadoes that struck seven southern states Wednesday and Thursday stood today at 37, with the greatest toll in Virginia, where 21 persons lost their lives.

Relief workers, penetrating the isolated sections yesterday saw the death list mount above 40 and then drop again, due to conflicting and overlapping reports.

In addition to the dead, more than 100 persons were injured, many of them seriously, and an enormous crop and property toll was taken.

Insured House Is Only One to Escape Gale

BROWNSVILLE, Pa., May 4.—Samuel S. Snyder, said to be the only man in Davistown who carried storm insurance on his property, was the only person whose home came through yesterday's wind storm undamaged.

Of the 20 houses in the community, 19 were damaged. The loss amounted to thousands of dollars.

Thug Slaps Woman, Steals Pocketbook

A youthful thug, it was reported today, slugged Miss Emma Cochrane, of 6537 Shetland avenue, near her home last night and robbed her of a pocketbook containing $6. Miss Cochrane was not injured seriously and was able to supply police with a description of her assailant.

Says Wife Cruel, Sues for Divorce

Lester Lewis Burkholder, 1115½ Fifth avenue, Coraopolis, asked a divorce from Bonita Ruth Burkholder, Hooverville, Somerset County, alleging cruel and barbarous treatment, in a libel filed in Common Pleas Court. They were married July 12, 1926, and separated January 12, 1929.

Says Wife Left Him, Asks Divorce

Otis Gaines, 4729 Langhorn street, Hazelwood, asked a divorce from Ella Lee Williams Gaines, 5509 Second avenue, Glenwood, alleging desertion, in a libel filed in Common Pleas Court. They were married July 17, 1917, and the alleged desertion took place April 25, 1925.

BUSSEY JAILED IN TORCH CASE

WHITE PLAINS, N. Y., May 4.—(AP.)—Gene Bussey, student at Johns Hopkins University, who told of a love affair with Mrs. Dorothy Peacox, was in jail today as a material witness in the "torch" slaying of the young woman.

Bussey was arrested in a New York hotel on an order obtained by counsel for Earl F. Peacox, the husband, who has confessed he strangled his wife and set fire to the body.

Bussey has been quoted as saying he indulged in "petting parties" with Mrs. Peacox and corresponded with her. He said Peacox found one of the letters and threatened to "beat the life out of him."

The New York American today published a letter written by the young Mrs. Peacox to her mother-in-law, giving the 20-year-old wife's reasons for leaving her husband.

The letter said in part:

"It didn't take us long to realize that we made a mistake. It was two months after we were married that we decided to separate. We found that our natures never could be reconciled.

"We kept up the pretense of being happy, just for the old-fashioned custom of making believe that our marriage was a success. But our life was really a hell on earth. We weren't really man and wife but just a fighting pair of foolish kids."

District Attorney Frank H. Coyne, seeking to establish a case of premeditated murder with jealousy as a motive, has indicated he plans to delay presentation of the case to the Westchester County grand jury until May 13.

Wed Four Years, Wife Asks Divorce

Viola Lach, 212 Taft avenue, Beltzhoover, filed an action in divorce against Henry L. Lach, 415 Knox avenue, Knoxville, alleging cruel and barbarous treatment, in Common Pleas Court. They were married September 30, 1925.

Desertion Charged By Wife in Suit

Marvelle O. Keefer, 2531 Brownsville road, has filed suit for a divorce from Charles E. Keefer, 218 Chartiers avenue, McKees Rocks, alleging desertion, in Common Pleas Court. They were married August 28, 1923, and the alleged desertion occurred August 15, 1925.

Woman Hurt in Auto Crash

BEAVER, Pa., May 4.—Mrs. Clyde Reed, 24, welfare worker, of Van Port, was injured when the automobile in which she was driving collided with a car driven by Miss Mary Louise Rose of BeaverHeights, at Fourth and Market streets.

Sun-Telegraph Encourages Savings Bank Depositors

To stimulate thrift, the Sun-Telegraph will deposit $10 to the credit of each of the bank books in the following list. If you hold one of these bank books, bring it to the Sun-Telegraph office, Gazette Square, and present it to Robert N. Laughlin, cashier.

Name of Bank.	Book No.
Peoples Savings & Trust Company	50,768
Union National Bank	1,278
Pittsburgh Trust Company	8,502
Keystone National Bank	4,893
Homewood Peoples Bank	22,812
Workingman's Savings Bank & Trust Co.	41,930
Fourteenth Street Bank	17,263
St. Clair Savings & Trust Company	9,466
Brentwood State Bank	S-622
American State Bank & Trust Company	3,333

The books designated may be presented during business hours any time within a week, but not later than noon Saturday, May 11.

10 MORE THRIFT GIFTS BRING TOTAL TO $6,500

Ten more thrift gifts of $10 each announced by the Sun-Telegraph today increase to a total of $6,500 the awards offered by this newspaper to the bank depositors of the Pittsburgh district.

Every day since February 28 the Sun-Telegraph has printed the numbers of passbooks in local savings institutions and stated that sums ranging from $50 to $5 each would be deposited to the credit of the holders of the books.

The purpose of the philanthropy is to arouse interest in the saving of money. By giving these rewards to savings bank depositors the Sun-Telegraph persuades others to save.

Thrift is one of the most important of virtues. Everyone should have a savings account on which to draw when an emergency arises calling for more funds than are available from local income. There are countless good reasons for saving.

Here are some of the latest to receive thrift awards:

Mrs. Cora Heckel, 40 DeFoe street, Northr Side, has been awarded $10 as holder of passbook No. 725 in the Perry State Bank.

Mrs. Ann Lees, of Lincoln Place, has been awarded $10 as holder of passbook No. 18 in the Allegheny Valley Trust Company.

Miss Harriet R. Walsh, 459 South Atlantic avenue, has been awarded $10 as holder of passbook No. 1,209 in the McGillick Savings and Trust Company.

Maj. Gen. Fechet, Army Air Chief, Sees Toy Airplanes at Stadium

MAJ. GEN. JAMES E. FECHET

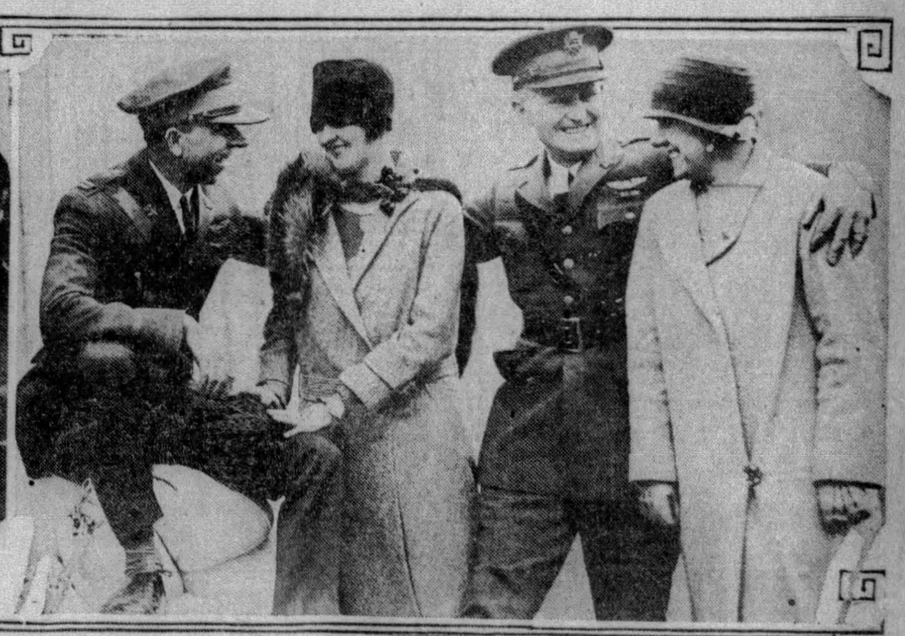

CAPT. FRANK M'CAFFREY

Maj. Gen. Fechet, chief of the Army Air Corps, with Chairman McCaffrey and Contest Judge Fry looking over models entered by boys in the model contest held in connection with the balloon race, to start from Pitt Stadium late this afternoon.

COL. HARRY FRY

CAPT. AND MRS. HILL

The crew of Army balloon No. 2 when it takes off today will be Capt. E. W. Hill, pilot, and Lieut. Robert Heald, aide. They are shown with their wives who accompanied them to Pittsburgh to witness the start of the race. The officers are veterans.

PHOTOS BY PITTSBURGH SUN-TELEGRAPH.

LIEUT. AND MRS. HEALD

Local Amusement Announcements Combined With News From Movieland

FLICKERITES CAN DO AS THEY LIKE BUT QUESTIONS FOLLOW FAST

By DOROTHY HERZOG

(Copyright, 1929, by Premier Syndicate.)

HOLLYWOOD, May 4.

WITH the temperature doing the big yeast act, one may suspect summer is trying out its 1929 strength. And the colony, forsooth, responds by scorning itself in floating georgettes and cheery sport regalia. Stockings will yield to socks pretty soon, particularly when that back-to-Harlem sunburn gets started to a chocolate hue.

Betty Compson has discovered a flicker-ite can do as she pleases but the resulting questionnaire is rather exasperating. For inst.

Betty Compson

Betty has been working all hours for a long time, speeding from one flick to another. She and her husband, James Cruze, live in a spacious domicile in Flintridge, a stone's chuck from Hollywood. Jimmy likes to entertain, and does—largely. Betty was all in from sustained work. She talked it over with Jimmy. He suggested she stay in "town" for a while. Betty forthwith did—a bungalow in the court he owns on Sunset boulevard. RESULTING QUESTIONNAIRE: Are you getting a divorce?

Betty goes to a sanitarium for a week. That's a favorite colony gadgel—isolation and rest in a sanitarium. RESULTING QUESTIONNAIRE: Did you have a nervous breakdown?

Jimmy works several nights through to dawn. Betty takes a suite at the Ambassador. RESULTING QUESTIONNAIRE: Mr. Cruze do you know that—etc., etc.? "Sure," obliges Jimmy. "Betty doesn't like to stay in the house when I'm away all night."

Verily, a flicker-ite has her troubles. Miss Compson, by the by, is rehearsing "Viennese Melody" at R.K.O. studio, direction Wes Ruggles. She has eight pictures to make following this—eight in a row. Looks as though that she will eat her three squares per this year and continue to keep her Rolls Royce in comfort.

Actor's Mother In Extra Role

HARRY GREEN, the comedian, who is now managing Moran and Mack, according to "Backstage Blues" plot, spent the entire night on the set when he could have been up to no-good. Harry's mother is in Hollywood. She has umpty ump relatives back East, evidently many too many to correspond with faithfully. So she figured a way to let them know she was feeling and looking oke. She would work in a movie. Harry attempted to dissuade her. It would have been easier to play catch with the Rock of Gibralter. Subsequently, he got his mother a job as part of the audience when Moran and Mack put on their big theater number. She sat with some fifty others all night, laughing and applauding into the "Mikes." For which she received ten dollars.

Harry prowled around, waiting for her. About 11 p. m., he offered her twenty dollars if she'd quit and go home. She refused. Every hour the anti increased. She refused. Not for a hundred smakers would she go home. The relatives must see for themselves how well she is looking these days. It was 5:30 a. m. before the Greens yawned home.

Fannie Hurst Luncheon Guest

SCREENALITIES: MRS. WILLIAM DE MILLE chucking a luncheon at ye Montmartre for FANNIE HURST, visiting authoress . . . PEGGY WOOD departs the colony shortly en route to London where she is to star in an operetta written by Noel Coward. She returns in the fall or winter to resume her M. G. M. outloud emoting. She takes the young 'un with her, leaving hubby, John V. A. Weaver, a mileage widower . . . KAY FRANCIS, erstwhile of Broadway, has purchased the smallest Scotty on exhibition. He answers to the name of Pladdy and has just discovered how much attention he attracts when he plops himself doon and scratches vigorously . . . SAM HARDY has his name and countenance on a brand of safety match these days . . . Fashion note: MR. AND MRS. GEORGE FITZMAURICE are chucking a tennis party Sunday afternoon . . . MRS. ROBERT ARMSTRONG having a permanent and nearly passing out with thermometer-etis . .

Douglas MacLean

Actor

Max Montor, German actor, will appear tomorrow evening in Carnegie Hall, North Side, in a one-man version of "Nathan the Wise."

CAMERAMAN :-: SPENDS BUSY DAY :-: IN HOLLYWOOD

The first celebrity the cameraman spied on his daily snap-shooting was Fannie Hurst, the novelist, who arrived in Hollywood to offer advice on the filming of her novel, "Lummox."

Next he run across Hal Skelly, stage comedian, who is in the movie capital making the screen version of the footlight success, "Burlesque." Charlotte Ogden and Sally Blain are the girls with Hal.

The cameraman then saw a little girl up in the air and upon investigation discovered she was Jean Arthur, Wampas star, doing an impromptu trapeze act.

Finally he met Nils Asther. But he didn't venture closer than picture-shooting distance for he didn't like Nils' playmate, Olga, a leopard.

MUSIC PLAYS AND STOCK IN BILLS

"Congo Quake," an exotic tribal dance claimed to be an authentic reproduction of the rites performed by natives of the upper Congo on the occasion of a betrothal, will be a feature of "A Night in Venice," new Shubert music show, coming Monday night to the Alvin.

"Skidding," a comedy of American life, will be presented by the George Sharp Players in the Pitt next week.

"Yip Yip," annual production of the Cap and Gown Club of the University of Pittsburgh, will open in the Nixon Monday.

Sammy Cohen, movie comedian, who won note in "What Price Glory," will appear in person on the Penn stage next week in the farewell Teddy Joyce show, "Say It With Flowers."

COSTELLO PICTURE

Dolores Costello plays the part of a Broadway show girl in her new sound and talk film, "The Glad Rag Doll," coming Monday to the Stanley.

"The Broadway Melody," popular song, dance and talk film, will open its sixth and last week in the Aldine Monday.

"Show Boat," picturization of the Edna Ferber novel, opens the second week of its engagement in the Grand today.

Cullen Landis, movie actor, will make an appearance in person on the Harris vaudeville stage the first three days of next week. "Strange Cargo" will be the film feature.

"Girls from the Follies," heralded as George Jaffe's own show, will open a week's engagement in the Academy with a midnight show Sunday night.

"OUR GANG" JUVENILES

Several movie juveniles of "Our Gang" comedy fame will appear on the Sheridan Square stage the first three days of next week. The film will be "The Far Call."

"Hot Stuc," heralded as a collegiate comedy and starring Alice White, opens in the Enright today.

"Wolf Song," starring Lupe Velez and Gary Cooper, is current in the Regent today.

"Redskin," starring Richard Dix, begins a week's engagement in the Liberty today.

German Societies To Honor Lessing

In honor of Gotthold Ephraim Lessing, great German dramatist and philosopher, the German societies of Allegheny County are holding a two hundredth anniversary celebration in North Side Carnegie Music Hall tomorrow evening at 8 o'clock. Max Montor, a famous German actor, will give a one-man version of Lessing's drama, "Nathan the Wise." George Seibel, dramatic editor of the Sun-Telegraph, will tell of Lessing's life and work.

Grist Mill Burns With $25,000 Loss

ALTOONA, Pa., May 4.—(AP.)—Fire destroyed the H. H. Delozier grist mill at Brookes Mills, south of here, yesterday. The loss was estimated at $25,000.

AMUSEMENTS.

Shubert Alvin — Tonight 8:15, Last Matinee Today 2:15
FAREWELL WEEK
The Greatest Musical Romance of All Time
'THE DESERT SONG'
100 Golden Voices — Music by Romberg
With Alexander Gray, Bernard Granville and Bernice Claire.
Tonite: 50c, 75c, $1, $1.50, $2, $2.50 and $3. Mat. Today—50c, 75c to $1, $1.50, $2 and $2.50.
NEXT WEEK—SEATS NOW
'A Night in Venice'
With TED HEALY, ANN SEYMOUR, McCarthy Sisters, Arthur Morton Havel, CHESTER HALE GIRLS, ALLAN FOSTER DANCERS, COMPANY OF 150
Prices, Nights—50c to $3.00. Wed. Mat., 50c to $2.00. Sat. Mat., 50c to $2.50.

AMUSEMENTS.

Shubert Pitt — MATINEE TODAY
GEORGE SHARP PLAYERS
Presenting "DADDIES"
Fun for Children From Six to Sixty
NEXT WEEK "SKIDDING"
Seats Now

AMUSEMENTS.

WEST VIEW PARK
DANCE TONIGHT
Tennessee Seven
PARK OPEN SUNDAY

ACADEMY— Mutual Burlesque 2:15 and 8:30
"RADIUM QUEENS"
With TERESINA and SNOOKIE WOODS

AMUSEMENTS.

DANCE TONIGHT AT KENNYWOOD
MARTY SCHRAM'S ORCH.
RUN OUT TOMORROW
DANNY NIRELLA'S BAND
AND NEW FEATURES
Beginning May 16. Park Open Daily
WORLD'S GREATEST CIRCUS ACTS AND THE VOICE OF KENNYWOOD

AMUSEMENTS.

PITTSBURGH 2—Two Days—2 AT 5th & Penn Aves. MON., MAY 6 TUES., MAY 7
SELLS-FLOTO CIRCUS
SHOOTING A MAN FROM A CANNON — AMERICA'S GREATEST SHOW — 1001 OTHER STARTLING FEATURES
TWICE DAILY DOORS OPEN 2 PM AND 8 PM 1 PM AND 7 PM
DOWNTOWN TICKET SALE BOTH DAYS, GIMBEL BROS.

FILMLAND.

ENRIGHT — Stanley-Davis-Clark Theatres — PENN AVE. & BEATTY ST.
STARTS TODAY!
TALKING! LAFFING! DANCING!
ALICE WHITE in Hot Stuff
A brilliant sex-cess on the Vitaphone
On the Stage DICK POWELL in Shake your feet
A First National TALKING Picture with LOUISE FAZENDA, DORIS DAWSON
The screen's "Naughty Baby" is burning up the campus. She's the spirit of whoopee multiplied by two.
WITH Burns & Kissen Comic Imitators, Lloyd & Brice Nonsensical Moments, Grace & Coly Worth Unique Entertainers, Irma Guthoerl's Solo

Stanley — SEVENTH & LIBERTY — STARTS MONDAY!
LAST DAY! "May Festival" On the Talking Screen "The Hole in the Wall" DAVID BROUDY'S "CORONATION"
HEAR HER GLORIOUS VOICE!
Men heard her as a pretty toy—but women scorn her as a hot baby!
DOLORES Costello in The Glad Rag Doll
With "Ginger" Rogers Personality miss. Drena Beach Leopard dancer. Jack Pepper Southern entertainer. Chaz Chase
ON THE STAGE REVUE IN BLUE
Also David Broudy's "Samson and Delilah" A glamorous orchestral production with the singing and dancing ensembles!

NEVER HAS ANY PICTURE CREATED SUCH A SENSATION!
A Universal Movietone Triumph
GRAND — 5th AVE. & DOWN TOWN
ZIEGFELD'S SHOW BOAT
Edna Ferber's characters —singing, talking, dancing!
With Ziegfeld Stars HELEN MORGAN, JULES BLEDSOE, AUNT JEMIMA, THE PLANTATION SINGERS —and a great dramatic cast— LAURA LA PLANTE JOSEPH SCHILDKRAUT

RUSHTO THEATRE — 100% TALKING — "CONQUEST" — H. B. WARNER, MONTE BLUE

CAMERAPHONE EAST LIBERTY — Sound and Talking! — All Next Week WM. HAINES in "THE DUKE STEPS OUT" with Joan Crawford and Karl Dane

FILMLAND.

LOEW'S PENN — UNITED ARTISTS — ON THE STAGE
NEXT WEEK
GALA FAREWELL WEEK
TEDDY JOYCE — YOUR LAST CHANCE TO SEE HIM DANCE, SING AND OTHERWISE ENTERTAIN YOU in "SAY IT WITH FLOWERS" with Sammy Cohen Of "What Price Glory" Fame IN PERSON and a Broadway Cast of 46
ON THE SCREEN 100% TALKING SENSATION WILLARD MACK'S The VOICE OF THE CITY
ALSO PLAYING "CLOSE HARMONY" All-Talking, Singing, Dancing On the Stage—TEDDY JOYCE in "LACES and GRACES"
Continuous The TRIAL OF MARY DUGAN
MORNING MAY 20th
WESLEY EDDY
MASTER OF CEREMONIES — LOEW'S STAGE SHOWS
HUBERT — BREESKIN

ALDINE NOW
HELD OVER AGAIN!
"THE BROADWAY MELODY"
Begins Its SIXTH BIG WEEK MONDAY
357,221
Have Seen This ALL TALKING SINGING DANCING Dramatic Sensation at the Aldine
41,212
Have Seen It Twice!
IT MUST BE A WONDER PICTURE!
Don't Miss It!

The Sun-Telegraph Fifteen Cent Pattern

A POPULAR SPORTS JACKET (WITH OR WITHOUT SLEEVES.)

Tweed, rayon, printed or plain linen, flannel and velvet are desirable materials for this model. Roomy pockets are applied on the fronts, and a shawl collar finishes the neck. The sleeve is a one-piece fitted model.

The pattern for this seasonable style is cut in 6 sizes: 34, 36, 38, 40, 42 and 44 inches bust measure. To make a 38-inch size with long sleeves, will require 2¾ yards of 39-inch material. Without sleeves 2 yards will be required. To make collar, facing and belt of contrasting material will require ⅝ yard 40 inches wide and cut crosswise.

COUPON.

This pattern will be sent on receipt of 15 cents (silver or 2c and 1c stamps). Make number, name, address, etc., plain. Send to Pattern Department, The Pittsburgh Sun-Telegraph, Pittsburgh, Pa.

No. 6482. Size.....
Name .....
Street and No. .....
City ..... State .....

Rx a warm motor to keep you cool

CALL OF THE OPEN ROAD

Write your own prescription this summer for lasting joys and recurring pleasures. A car of your own is the prescription that cures the ills of laziness. Keep out in the open during the months ahead. Become acquainted with the thrills of the highway and the ever new adventures of Nature's resorts.

Your companion, a good used car, is listed today with hundreds of others in the great springtime sale in the Sun-Telegraph Classified Section. The open road is calling you. Get that car now.

SUN-TELEGRAPH Classified Ads

NOTABLE SPEAKERS AND NEW ORCHESTRA ON RADIO

JACK DEMPSEY ON AIR; PLENTY OF DANCE MUSIC

By DARREL V. MARTIN, Radio Editor.

PROMINENT speakers, a new dance orchestra, the return of the Pickard family and a special broadcast to Commander Byrd constitute a real evening's entertainment on the radio.

Speakers include Jack Dempsey over WJAS at 7:05; Patrick Crowley, president of the New York Central Lines in a talk on "The Railroad and Safety," WCAE at 7:15 p. m.; Dr. Julius Klein in an interesting address, 7:45 o'clock from KDKA; Senator Simeon D. Fess, of Ohio, WJAS at 10; Col. Samuel Harden Church and Dr. Charles Heinroth over KDKA during the Pittsburgh Period at 10:01 o'clock.

Simeon D. Fess.

For amusement and novelty the special broadcast to Commander Byrd over the WEAF network at 11:01 o'clock should appeal to most listeners. WCAE will have the feature which includes talks by "Bugs" Baer, the Pittsburgh Sun-Telegraph humorist; Trader Horn and other notables.

Paul Specht's Dance Orchestra at 6 o'clock and Musical Vespers at 6:30 mark two new Saturday attractions at WJAS. Dance lovers will find plenty of popular music also in the Seven-Eleven group, the lucky Strike outfit, George Olsen and Rudy Vallee.

It looks like a very good radio night.

PITTSBURGH STATIONS

Meters		Kilocycles
217.3	KQV	1380
232.4	WJAS	1290
245.8	WCAE	1220
305.9	KDKA	980

(Eastern Daylight Saving Time.)

12:00 M.

KQV—Blues Chaser.
WJAS—Symphonic Hour.

12:20 P. M.

WCAE—News Bulletin.

12:30 P. M.

KQV—Studio program.
WCAE—Ethel Davis, pianist.

12:45 P. M.

KQV—Studio program.

12:57 P. M.

KDKA—Time Signals.

1:00 P. M.

WJAS—Reading.
WCAE—Weather; "safety."
KDKA—Weather; markets.

1:15 P. M.

WJAS—Barclay Orchestra.
WCAE—Tracy-Brown Music.
KDKA—Farm Science Snapshots.

1:30 P. M.

KQV—Scalzo's Orchestra.

2:00 P. M.

WJAS—Patterns in Print.

3:00 P. M.

KQV—Weather; music.
WJAS—Announcements.

3:30 P. M.

WCAE—Electrola Hour.
KDKA—RCA Demonstration.

THE HILL BILLIES.

Lewis James, tenor of the Revelers; Vaughn de Leath, contralto of the Firestone Hour, and other popular artists will join with the Little Symphony under Gus Haenschen. Frank Black, director of NBC features, will be at the piano when the orchestra plays "Marche Militaire" by Schubert. The Hill Billies, novelty harmonizers on old songs, and the Selberling Singing Violins will also participate.

4:00 P. M.

KQV—Olga Mundy, "Blues."

4:20 P. M.

WCAE—News bulletin.

4:30 P. M.

KQV—Musical period.
WCAE—Clover Club Trio.

4:35 P. M.

KDKA—Baseball scores.

4:45 P. M.

WCAE—New York Recital.

4:55 P. M.

KDKA—Baseball scores.

5:00 P. M.

WCAE—Al Lack's Orchestra.

5:25 P. M.

KDKA—Baseball scores.

5:30 P. M.

WCAE—Peyton's Orchestra.
KDKA—Stock exchange.

5:40 P. M.

KDKA—Newscasting.

5:50 P. M.

KDKA—Theatrical calendar.

5:55 P. M.

WJAS—Baseball scores.
KDKA—Baseball scores.

5:59 P. M.

WCAE—Correct time.
KDKA—Minute Man.

6:00 P. M.

KQV—Dinner concert.
WJAS—Paul Specht's Orchestra.
WCAE—Sherry's Dinner Music.
KDKA—Correct time.

6:01 P. M.

KDKA—KDKA String Quartet.

6:30 P. M.

WJAS—Musical Vespers.
KDKA—Gold Spot Pals.

"KASHMIRI LOVE SONG."
Skaters' Waltz .....Waldteufel
Orchestra.
Kashmiri Love Song.
Tenor Solo, Carlton Boxill, and Orchestra.
Beggars of Life (Waltz).
Gems from "Eileen" .....Herbert
Orchestra.
I Dream of Jeanie with the Light Brown Hair.
Tenor Solo, Carlton Boxill.
Feramois .....Rubinstein
My Old Kentucky Home.
Orchestra.
Duna .....McGill
Tenor Solo, Carlton Boxill, and Orchestra.
Song of the Volga Boatmen.
Orchestra.

6:40 P. M.

KQV—Baseball scores.

6:48 P. M.

KQV—Amos 'n' Andy.

6:50 P. M.

WCAE—New York Studio.
Talk, "Wiping Out Leprosy" by Perry Burgess.

7:00 P. M.

KQV—Correct time, weather.
WJAS—Minute Man; ball scores.
WCAE—Play by The Strollers.

WHAT OFTEN HAPPENS
"The Eldest," a realistic sketch of everyday middle class life.
It is a story of a girl who sacrifices herself for her family with the inevitable result that a snappy younger sister walks off with her former admirer.
The cast includes Willard Mead, Claude Morris, Vincent Griffen, Ella Mae McAteer and Nora O'Connor.

KDKA—Time; baseball scores.

7:05 P. M.

WJAS—Sport Slants.
Talk by Jack Dempsey.
KDKA—University studio.
Excerpts from "Yip-Yip," the twenty-second annual production of the University of Pittsburgh Cap and Gown Club.

7:15 P. M.

WCAE—National Safety Council.
Patrick E. Crowley, president of the New York Central Lines, "The Railroad and Safety."

7:30 P. M.

WJAS—Weather; Moose program.
WCAE—Correct time.
KDKA—Radio Club.

7:31 P. M.

WCAE—Tracy Brown Music.

7:45 P. M.

KDKA—Dr. Julius Klein.

SPEAKS OF TRIP ABROAD
The newly appointed assistant secretary of Commerce, just returned to Washington from a 10 weeks' tour of study and inspection abroad, will speak of his experiences. Mr. Klein visited French North Africa, Greece, Jugoslavia Italy, Hungary, Austria, Czechoslovakia, Germany, Great Britain and France. In these countries he conferred with statesmen of world-wide reputation, including Prime Minister Baldwin, of Great Britain, and Premier Venizelos, of Greece.

7:59 P. M.

WJAS—Correct time.
WCAE—Weather report.

8:00 P. M.

WJAS—Nit Wit Hour.
Just what the name implies with Norman Brokenshire master of ceremonies.
WCAE—Salon Singers.

HERBERT'S "MOONBEAMS"
Opening Signature—"Salutation"..Gaines
Salon Singers.
Song of the Vikings .....Faning
Salon Singers.
Sylvia .....Oley Speaks
Salon Singers.
Clair de Lune .....Debussy
String Ensemble.
Springtide .....Grieg
Salon Singers.
The Wounded Heart .....Grieg
Salon Singers.
Moonbeams .....Herbert
String Ensemble.
Trees .....Rasbach
Salon Singers.
Morris Dance .....Ed. German
Salon Singers.
Closing Signature—"Salutation"..Gaines
Salon Singers.
Extra: There's a Song in My Heart .....Hamblen
Salon Singers.

KDKA—Purol Band.
Marches and semi-classical tunes by a large band under direction of Edwin Franko Goldman.

8:30 P. M.

WJAS—Park Lane Orchestra.
WCAE—Lew White, organist, and Mildred Hunt, contralto.
KDKA—Pickard Family.

SOUTHERN SONGS, NOVELTY.
Old "Cow Bells" Song
Family.
Steamboat Bill
Breakdown
Fiddles, harmonica and jewsharp.
Around the World on a Mule
"Dad" Pickard
'Way Down Upon the Swanee River
Ann Pickard.
Down in Arkansaw (Hill Billy Song)
Family.
Annual Visit of Mother-in-law
She'll Be Comin' 'Round the Mountain
Red Wing
Ruth, accompanied by Obed, Jr.
Old Gray Horse Come Tearin' Out of the Wilderness
Jewharp solo, "Dad" Pickard
Good Night, Ladies, Good Night.
Merrily We Roll Along Over the Radio Sea

9:00 P. M.

WJAS—Dramatic Sketch.
WCAE—Damrosch Symphony.
March from "Le Prophete" ..Meyerbeer
First movement from Symphony in G minor .....Mozart
Overture 1812 .....Tschaikowsky
March of the Knights of the Holy Grail from "Parsifal" .....Wagner
(A) Persian March .....Strauss
(B) Pizzicati Polka
KDKA—Packard Lackard Lads.
Orchestra directed by Sam Lanin; Mabel Zoeckler, soprano; Taylor Buckley, baritone.

9:30 P. M.

WJAS—Temple of the Air.
Orchestra and vocalists.
WCAE—Symphony. (Continued).
KDKA—Weather reports for National Balloon Race.

9:33 P. M.

KDKA—7-11 Dance Orchestra.

"WHISPER PRETTY THINGS."
New Yorkers Male Quartet. Guest Artists.
Make Believe.
Weary River (Vocal Chorus).
Japanese Sandman.
On the Alamo.
Whisper Pretty Things.
Coquette (Vocal Chorus).
Chinatown, My Chinatown.
Pretty Little Maid of Old Madrid (Vocal Chorus).
Glorianna.

10:00 P. M.

WJAS—National Forum.
Dr. Julius Klein, assistant Secretary of Commerce, "America's Future in Commerce."
Senator Simon D. Fess, of Ohio, "Railroads."
WCAE—Lucky Strike Dance.

"SOME SUNDAY MORNING."
Wait 'Till You See Me with My Sweetie.
Sweethearts on Parade.
When My Baby Smiles At Me.
Toy Maker's Dream.
I Love You Truly.
Old-Fashioned Yesterdays.
Some Sunday Morning.
Only a Rose.
Some of These Days.

10 Best Bets

By RADIO REX

6:00 P. M.

WJAS (232) — Paul Specht's Orchestra.

7:05 P. M.

WJAS (232)—Jack Dempsey.
KDKA (305) — Excerpts from "Yip-Yip."

7:15 P. M.

WCAE (245)—Patrick E. Crowley, president New York Central Lines.

7:45 P. M.

KDKA (305)—Dr. Julius Klein: "My Trip Abroad."

8:00 P. M.

WJAS (232)—Nit Wit hour.

8:30 P. M.

KDKA (305)—Pickard Family.

9:00 P. M.

WCAE (245)—Damrosch Symphony.

9:33 P. M.

KDKA (305)—7-11 Dance, with New York Male Quartet.

10:00 P. M.

WJAS (232) — Senator Simeon D. Fess, of Ohio.
WCAE (245) — Lucky Strike dance.

10:01 P. M.

KDKA (305) — Pittsburgh period: Col. Samuel Harden Church; Dr. Charles Heinroth.

10:30 P. M.

WJAS (232) — George Olsen's music.

11:01 P. M.

WCAE (245) — Special Byrd program, with "Bugs" Baer, others.

12:00 Midnight

WCAE (245) — Rudy Vallee's Orchestra.

Do You Ever Think of Me?
Chicago.
When the Red, Red Robin Comes Bobbin' Along.
My Wild Irish Rose.
My Little Gypsy Sweetheart.
That Precious Little Thing Called Love.
April Showers.
Medley—
Hail, Hail, the Gang's All Here.
Sweet Adeline.
Little Brown Jug.
Casey Jones.

KDKA—Correct time.

10:01 P. M.

KDKA—Pittsburgh Period.

VARIED PROGRAM.
Col. Samuel Harden Church, President of the Carnegie Institute of Pittsburgh, will speak.
Dr. Charles Heinroth, director of music of Carnegie Institute, will play on the great organ in the music hall auditorium about 10:05 o'clock.
Grace Ernst, soprano; the Men's Glee Club of Carnegie Institute of Technology, directed by Paul Brautigam, featuring Martha Burry, harpist; John Blackhall, bag pipe soloist.
The City Arms Orchestra will share with the guest soloists. Father Pitt and Mr. Newcome will discuss points of interest in Pittsburgh, the friendly city.

10:30 P. M.

WJAS—George Olsen's Music.
WCAE—Lucky Dance. (Cont.).
KDKA—Pgh. Period. (Cont.).

11:00 P. M.

WJAS—Time; weather; scores.
WCAE—Correct time.
KDKA—Champion Sparkers.

MOTOR JAUNT BY RADIO.
Carbon and Sparks, a warbling mechanic and wise-cracking chauffeur, will take a national joy-ride.
The two motorists will visit Texas, Missouri, Kentucky, Indiana, Ohio, Pennsylvania and New York on this imaginary trip, singing appropriate songs and making laugh-provoking remarks about sporting events along the route.

11:01 P. M.

WCAE—Special program to Byrd Expedition.

"BUGS" BAER ON PROGRAM.
Maj. Bowes' family and a number of noted guests will broadcast a special program for Commander Richard Byrd and his crew in Little America.
"Bugs" Baer, who writes a daily feature for the Pittsburgh Sun-Telegraph, will be one of the entertainers.
Others include Trader Horn, Walter C. Kelly, "The Virginia Judge;" Billy Axt, David Mendoza, Louise D. Bave, coloratura soprano; Sylvia Miller, lyric soprano; Hannah Kline, pianist; Westell Gordon, tenor; Joe Santley, personality singer; Merle Johnston, saxophone; Capitol Grand Orchestra.

11:30 P. M.

WCAE—Special. (Continued).
KDKA—Weather reports for National Balloon Race.

11:33 P. M.

KDKA—Weather; baseball scores.

11:38 P. M.

KDKA—Emergency Messages to the Far North.

12:00 M.

WCAE—Rudy Vallee's Orchestra.
KDKA—Weather reports for National Balloon Race.

EARLY SUNDAY.
Detailed programs for all day Sunday will be found in the Radio Section of the Sunday Pittsburgh Sun-Telegraph, on sale late today.

OUTSIDE PITTSBURGH

(Eastern Daylight Saving Time.)
8:00 P. M.
WBBM (770-389) Chicago—Dance music.
WCFL (970-309) Chicago—Concert ensemble.
WDAF (610-492) Kansas City—Weem's orchestra.
WGN (720-416) Chicago—Floorwalker.
NBC SYSTEM—Salon Singers to WEAF.
WLS (870-345) Chicago—Scrap Book; Andrews.
WGY (790-379) Schenectady—Van Curler orchestra.
WOW (590-508) Omaha—Musicale.
WPG (1100-272) A. City—Concert orch.
WTAM (1070-280) Cleveland—Dance orch.
8:15 P. M.
WCCO (810-370) St. Paul—Barlow's orch.
8:20 P. M.
WJR (750-400) Detroit—Courtesy.
WLS (870-345) Chicago—Music.
WSM (650-461) Nashville—Sunday School.
9:00 P. M.
WBBM (770-389) Chicago—Plantation time.
WCAU (1170-256) Philadelphia — String Ensemble.
WLW—Lackard Lads (KDKA).
WGN (720-416) Chicago—Baritone.
WMAQ (670-447) Chicago—Mills' program.
9:30 P. M.
WBAL (1060-283) Baltimore—Ensemble.
WBBM (770-389) Chicago—Orchestras.
WGN (720-416) Chicago—"Unsolved Murders"—Sketch.
WJR (750-400) Detroit—Musical Miniatures.
WLW (700-428) Cincinnati — Historical highlight, "Custard's Last Stand."
WSM (650-461) Nashville—Craig's orch.
10:00 P. M.
WBBM (770-389) Chicago—Sub Wavers.
WBAL (1060-283) Baltimore — Maryland-Virginia.
WIBO (570-526) Chicago—Music.
WJZ (760-394) New York—Melodrama to WJR.
WLW (700-428) Cincinnati—Jack and Gene.
WPG (1100-272) A. City—Melody Boys.
WSM (650-461) Nashville—Barn dance.
10:30 P. M.
WBBM (770-389) Chicago—Lombardo's.
WLW (700-428) Cincinnati—Entertainers.
KWKH (850-353) Shreveport—Studio.
WCAU (1170-256) Philadelphia—Dance.
WGES (1360-220) Chicago—Dance.
WHAM (1160-285) Rochester — Organ; dance.
WJR (750-400) Detroit—Amateur theater.
WLS (870-345) Chicago—Barn Dance.
WPG (1100-272) Atlantic City—Dance.
10:45 P. M.
WRVA (1110-270) Richmond—Old Fiddlers.
11:00 P. M.
KYW (1020-294) Chicago—Orchestra.
WCCO (810-370) St. Paul—Symphony.
WDAF (610-492) Kansas City—Dance.
WGY (790-379) Schenectady—Commander Byrd broadcasts.
WGN (720-416) Chicago—"Hungry Five."
WJR (750-400) Detroit—Jones' orchestra.
WHK (1390-216) Cleveland—Singing School.
WIBO (570-526) Chicago—Popular program
WLW—Snarkers (KDKA).
WRC (950-315) Washington—Orchestra.
WMAQ (670-447) Chicago—Northwest Tabernacle.
11:10 P. M.
WMAQ (670-447) Chicago—Northwest Tabernacle.
11:30 P. M.
WLW (700-428) Cincinnati—Organ music.
WGN (720-416) Chicago—Goldkette's orch.
11:40 P. M.
WJR (750-400) Detroit—News reel.
12:00 MIDNIGHT.
KOA (830-361) Denver—Grabau's orch.
WCCO (810-370) St. Paul—Dance.
WDAF (610-492) Kansas City—Orchestra.
WGN (720-416) Chicago—Dream Ship.
WISN (1120-268) Milwaukee—Dance music.
WLW (700-428) Cincinnati—Garber's orch.
WRNY (1020-326) New York—Villa Richard orchestra.
WTAM (1070-280) Cleveland—Dance music.
WOW (590-508) Omaha—Music.
WTMJ (620-487) Milwaukee—Dance music.
12:20 A. M.
WMAQ (670-447) Chicago—Dance (4 hrs.).
12:30 A. M.
KSTP (1460-205) St. Paul—Musical Society.
WJR (750-400) Detroit—Organ; dance.
WLW (700-428) Cincinnati—Willaey's orch.
KMOX (1090-275) St. Louis—Wylie's orch.
12:45 A. M.
WSB (740-405) Atlanta—Skylark.
1:00 A. M.
KYW (1020-294) Chicago—Dance (2 hrs.).
WDAF (610-492) Kansas City—Bonze Fest.
WENR (870-345) Chicago—Air vaudeville.
WHK (1390-216) Cleveland—Organ.
WLW (700-428) Cincinnati—Jack and Gene.
WGN (720-416) Chicago—Knights of the Bath.
1:30 A. M.
KSTP (1460-205) St. Paul—Dance program.
1:45 A. M.
WDAF (610-492) Kansas City—Nighthawk frolic.
2:00 A. M.
KFI (640-468) Los Angeles—Symphonette.
WHK (1390-216) Cleveland—Music makers.
3:00 A. M.
KFI (640-468) Los Angeles—Midnight frolic
5:00 A. M.
KNX (1050-285) Hollywood—Midnight Express.

(Copyright, 1929.)

FEDERAL DRYS MAKE 4 RAIDS

A club, a saloon and two dwellings were raided by Federal prohibition agents yesterday.

Alex. Gacsaly, 42, steward of a club at 839 Railroad street, Springdale, was taken after the seizure of eight gallons of moonshine in the place, according to the raiders. George Buettner, 50, saloonkeeper, of 849 East Ohio street, also was arrested when a small quantity of moonshine was found in the saloon, agents said.

Stills reported found in the homes of Mrs. Elizabeth Tallis, 65, of 632 Halket street, Braddock, and J. C. Burkhard, 64, and Mrs. M. A. Gerdy, 54, of Verona boulevard, Penn Township, led to their arrests, it was reported. The latter three were released on their own recognizance.

Sharpsburg police arrested Vincent Wogtrwetz, of Allisin Park at Main and Twelfth streets, Sharpsburg, last night, and seized his automobile. They allege they had found 10 gallons of liquor in the car.

Houghton, Ex-Envoy To Britain, Returns

NEW YORK, May 4.—(AP.)—Alanson B. Houghton, who recently resigned as American ambassador to England, arrived here late yesterday from Europe on the liner Aquitania. He was accompanied by Mrs. Houghton. He said that Gen. Charles G. Dawes, who has been appointed to succeed him, will be "most welcome in England, where he is well known."

"Europe, on the whole, is economically finding her feet again," Mr. Houghton said. "Unemployment is gradually being absorbed, and prosperity is again being realized."

Mr. Houghton said he planned to write a book.

Purol GASOLINE

Tonight!

THE PURE OIL BAND

Directed by EDWIN FRANKO GOLDMAN

Time:	Eastern	Central
Daylight	8 P. M.	7 P. M.
Standard	7 P. M.	6 P. M.

KDKA

and 18 Stations of N. B. C.

WJZ	KYW	WLW	WSB
WBAL	WTMJ	KWK	WBT
WHAM	KSTP	WHAS	WRVA
WJR	WEBC	WSM	WJAX
KDKA	WREN	WMC	

Tune In! As the guest of THE PURE OIL COMPANY

Tiolene MOTOR OIL

U. S. SOLDIERS QUIT BORDER

SAN ANTONIO, Tex., May 4.—(INS.)—Gradual withdrawal of American troops from the Arizona-Mexico border, ordered by Maj. Gen. William Lassiter, Eighth Corps area commander, began today.

Twelve attack planes were returned to Fort Crockett at Galveston. Six observation planes from Fort Sam Houston will be sent back tomorrow. Field artillery units were directed to proceed to their home stations. Cavalry detachments and machine gun units will remain on the border for another week.

The Twentieth Infantry, rushed to Bisbee, Ariz., when revolutionists were menacing Naco, Mexican border town, will return to Fort D. A. Russell tomorrow.

Gen. Lassiter said the flight of rebel leaders to the United States and occupation of all border towns by Federal forces made it unnecessary further to maintain troops on the border to protect American lives and property.

Real Estate

The Allegheny General Hospital has taken title to three properties in Hemlock street between Federal and Esplanade streets, North Side, as part of the site for the new hospital. They purchased 17x89 feet with a house from Mary J. Boyd, for $10,000; 18x89 feet with a house from Nicola Randazzo for $10,000, and 19x77 feet from Peter Wehs for $6,500.

Two brick dwellings at 85-87 Magee street, lot 41x42 feet, have been sold by Frank L. Eble to Domenico Pacitti for $15,000.

The Pennsylvania United States Bond and Mortgage Corporation has conveyede to Patrick O'Leary a brick house at 5973 Alder street for $11,500. The sale was through the McNulty Real Estate Company.

A brick residence in Cascade road, Edgewood Acres plan, Forest Hills, has been sold through the Freehold Real Estate Company for Gilbert J. Mellott to Harold R. D. Roess.

James M. McDonald, builder, has sold to Max Roemer 39x115 feet at 2012 Termon avenue, and to David R. McMonigle 39x115 feeset with a new house at 2016 Termon avenue, North Side.

A house in Lang avenue, Fourteenth Ward, lot 40x121 feet, has been sold by Frank B. Atkinson to William P. Lauster for $13,000.

In Brookline, Frank T. Lauinger sold for Edward A. Murphy to George D. Shifler a brick dwelling on 30x120 feet at 732 Rossmore avenue, for $6,500.

Building permit applications included:

Fourth Ward—Max Dubbs, brick and tile apartment, 3334-38 Parkview avenue, $25,000.

Fourteenth Ward—C. A. Dibert, brick and tile dwelling and garage, Meade place, $15,700.

Fifteenth Ward—M. A. Paul, brick dwelling, 251-53 Karcher street, $10,000.

Sixteenth Ward—S. Krysmalski, addition and alterations, 2319 Mission street, $6,500.

Nineteenth Ward—F. B. Williams, frame dwelling, Brookside avenue, $5,200.

We are looking for a business man with experience in manufacturing — executive ability, and preferably some sales knowledge—and with lots of ambition, who is not afraid of hard work and is desirous of making unusually big money, while creating permanent income, in a clean, legitimate manufacturing business, to form a highly desirable connection with a national concern. The applicant should live in this city or within a radius of 75 miles.

Requires an immediate investment of $15,000.00; amply secured. In answering, give sufficient personal details to warrant interview. Also phone number. Write Y 291, Pittsburgh Sun-Telegraph.

MOB LAW!

—his power reached into every corner of a great city!

The roar of the metropolis comes to life now through the magic of the Talking Screen! The Metro-Goldwyn-Mayer company which first brought the wonders of stageland to pictures in "The Broadway Melody" has created another equally amazing entertainment. The famed Willard Mack, fresh from stage triumphs, appears in his own thrilling romance. Come, sit before the wondrous speaking films and hear each thrill, each word of this mighty drama that talks!

THE VOICE OF THE CITY

Willard Mack's 100% TALKING detective mystery drama!

ALL NEXT WEEK

Loew's and United Artists'

PENN THEATRE

—ON THE STAGE—

TEDDY JOYCE } IN "SAY IT WITH FLOWERS"

WITH SAMMY COHEN IN PERSON

REMEMBERED IN "WHAT PRICE GLORY"

STARTS MONDAY

METRO-GOLDWYN-MAYER'S GREAT All-Talking Picture with ROBERT AMES, SYLVIA FIELD and WILLARD MACK.

A COSMOPOLITAN Production. Directed by Willard Mack.

Sign This Petition and Help to Cut Taxes

Pittsburgh Sun-Telegraph

To the Congress of the United States:

We, the undersigned, respectfully urge that the Congress of the United States give immediate consideration to the proposition that there be a downward revision of all income taxes on all earned incomes such as salaries or fees, or commissions for personal services. We urge this because of the many instances where wage or fee or commission earners sometimes have just a few years of good incomes and prior to and after that period have subsequently less incomes. Their period of better earnings which might give the average wage earner a chance to accumulate some capital is heavily taxed, and they seldom have a new opportunity which might tend to make more useful citizens of them.

Labor in general, lawyers, doctors, architects, clerical workers, salesmen, dentists, engineers, journalists, accountants, actors, motion picture actors, singers, musicians, and all the other professional people are in the same plight in the matter of earned income as distinguished from earnings on capital, and, since they represent a great percentage of the citizenry of the country, we beg the gravest consideration of this proposition. Each signer below hereby enrolls as a member of the Pittsburgh Sun-Telegraph League for the Downward Revision of Taxes on Earned Incomes and will work with that newspaper toward the end stated.

Permission is hereby granted the Pittsburgh Sun-Telegraph to list the signer in the proper Labor, Clerical or Professional Division of the said League for presentation of our signatures to the United States Congress for the stated purpose.

The signer is not obliged to make any kind of contribution or to do anything except to give his moral support to this movement.

NAME

ADDRESS

NAME

ADDRESS

NAME

ADDRESS

NAME

ADDRESS

NAME

ADDRESS

PATRICIA PITT'S SPRIGHTLY COMMENT ON PITTSBURGH'S SOCIETY HAPPENINGS

"Aviation Garden Party" To Be Held June 14 by Ogontz Association

I HOPE you won't mind if I say that aviation seems to be "in the air" these days. At any rate, a great many folks are taking the keenest sort of interest in aeronautics and those who constitute Pittsburgh's "400" are no exceptions. We have that group of young society matrons and maids who are standing sponsor for the Army and Navy balloons this afternoon at the beginning of the races at Pitt Stadium—and by the way, James Magee gave a tea yesterday afternoon in his home in Forbes street for these sponsors, together with the men who will act as pilots and their aides.

And still on the same theme, did you know that the date has been chosen for that "aviation garden party" I told you about some time ago, sponsored by the executive committee of the Ogontz Association? Flag Day, June 14, is the time decided upon, and, as I told you before, the affair will be given at the home of the newly-elected president of the association, Mrs. Arthur E. Braun, of Warwick terrace, Morewood Heights. One of the chief attractions will be the presence of Amelia Earhart, an Ogontz girl, herself, who has promised to be a guest.

Mrs. Braun is general chairman for the garden party, and plans will be made next Wednesday at a meeting of the association in her home. Besides Mrs. Braun, the recently chosen officers of the association include Mrs. John King, Mrs. Harrison Thomas and Mrs. W. T. Kilborn, who are vice presidents; Mrs. Charles Todd, recording secretary; Mrs. Philip Chess, corresponding secretary, and Mrs. Robert Grove, treasurer.

* * *

SHARING honors with matters aeronautics are matters equine. The horse show scheduled to begin on June 6 at the Allegheny Country Club ring is going to be "bigger and better" this year, according to reports. It will start at 1 o'clock on the sixth and continue through June 7 and 8.

The executive committee is headed by Henry Clay Bughman, Jr., and consists of Richard King Mellon, William Bacon Schiller, Harvey Norton Van Voorhis, William Penn Snyder, Jr., William C. Robinson, and T. McKee Graham. Mrs. Robinson is chairman of the committee in charge of selling tickets and boxes, and her aides include Mrs. Maitland Alexander, Mrs. J. Frederic Byers, Mrs. J. Dawson Callery, Mrs. George H. Calvert, Mrs. Clinton L. Childs, Mrs. William Frew, Mrs. Charles F. Holdship, Mrs. J. Denniston Lyon, Mrs. Richard B. Mellon, Mrs. Henry Oliver, Mrs. Morgan B. Schiller, Mrs. Christian I. Shannon, Mrs. Leonard Woods, Mrs. Frank Scott Willock and Mrs. Benjamin Franklin Jones III.

* * *

A LOT of folks are away from the city just now, you may have noticed. Down at Asheville are Mrs. George I. Holdship and Mrs. Charles Wharton, Jr., both of Murrayhill avenue. And Mrs. J. B. Laughlin, of Devonshire street, has been spending a short time in New York.

Added to the list of girls who are attending the Princeton house party this week-end is the name of Marjorie Catherine Stewart, daughter of Mr. and Mrs. Howard G. Stewart, of Beechwood boulevard. Marjorie is a pupil at the National Cathedral School, and she went on to Princeton from there.

* * *

A "POVERTY NIGHT CLUB" will be opened Friday evening, May 17, down in Sewickley, I hear. This club is being sponsored by the Sewickley Child Health Association, with members of the Dorion Club in charge. The proceeds will go towards the support of the association's public health nursing service, which during the last two and one-half years has reached 19 schools in Glen Osborne, Haysville, Glenfield, Sewickley, Franklin, Aleppo and Ohio townships. Elizabeth George is president.

* * *

MR. AND MRS. WILLIAM G. THOMPSON, of San Francisco, Cal., formerly of Pittsburgh, have announced the marriage of their daughter, Miss Bessie Claire Thompson and Thomas Daniel Cunningham, of Wilkinsburg, son of Mrs. Mary L. Cunningham, of Columbia, Mo., which was solemnized April 27. Mr. and Mrs. Cunningham will make their home in Wilkinsburg. Mr. Cunningham is a graduate of the University of Missouri.

* * *

MR. AND MRS. H. T. WELTY, of Canonsburg, announce the marriage of their daughter, Miss Virginia Harman Welty, and W. Glenn McIlvaine, son of Mr. and Mrs. W. A. McIlvaine, of Bridgeville, which was solemnized Wednesday morning at 11 o'clock in Bethany Presbyterian Church, Bridgeville, by the Rev. Dr. A. A. Mealy, assisted by the Rev. Charles E. Wolf, of Canonsburg. The bride was attended by her cousin, Miss Jane Craig Morgan, of Edgewood, and Charles V. McIlvaine was his brother's best man. Cass Ward Whitney sang and Mrs. Ruth McGowan Craig played the wedding music. Mr. and Mrs. McIlvaine will make their home in Bridgeville.

* * *

MISS ELIZABETH JANE WILLARD, daughter of Mr. and Mrs. John S. Willard, of Sheridan avenue, has selected Wednesday, May 29, as the date for her marriage to James Gordon Stephenson, of Wilkinsburg, son of Mr. and Mrs. Walter Stephenson, of Moulton, Ala. The ceremony will be performed at 6:30 o'clock in the Willard home by the Rev. Dr. William L. McEwan, pastor of the Third Presbyterian Church.

* * *

MR. AND MRS. WARREN JAY GARDNER, of Bellevue, have announced the engagement of their daughter, Miss Mary Louise B. Gardner, to Alexander Vance Gilleland, son of Mr. and Mrs. William B. Gilleland, of Bellevue.

* * *

THE La Camda Fraternity will hold a dance Wednesday night in the Knights of Columbus clubhouse, Fifth and Bellefield avenues. Henry S. Carr, Jr., Daniel E. Lehane, Jr., Donald Van Ormer and Robert C. McCue are in charge.

* * *

DORCAS CHAPTER, O. E. S., will hold a card party Wednesday afternoon in Oppenheim-Collins' auditorium. Mrs. Nell Braesecker is chairman.

Patricia Pitt

Benefit of D. A. R. To Aid Tree Fund

THE tree planting committee of the Pittsburgh Chapter, Daughters of the American Revolution, will sponsor the performance of "The Naughty Cinderella" at the Pitt Theater Tuesday night, May 14. The committee members have taken this way to finance the planting of the new Negley avenue entrance to Highland Park. The entrance is to be a memorial to the women who died in service during the World War.

* * *

MRS. RICHARD B. PERRY has been named chairman of the permanent building committee of the Dormont New Century Club and the members are hopeful of starting their building within a month or two. The club met yesterday in Utility Hall and heard a talk on "Creative Housekeeping" by Miss Karen Fladoes in which she demonstrated the use of various domestic electrical appliances. Mrs. W. S. Dunlop and Mrs. Frank B. Saunders presided at the tea table. The club will have its annual meeting on May 17 and will close the season June 19 with the annual luncheon in the St. Clair Country Club.

* * *

A MOTHER'S DAY program was given yesterday by the Sheraden Woman's Club which met in the home of Mrs. A. J. Green, Zephyr avenue. Biblical mothers were discussed by Mrs. Joseph Barclay, historical mothers by Mrs. R. C. Dixon and theatrical mothers by Mrs. Andrew Magee. Music was furnished by two Langley High pupils, Pearl and Lawrence Brown, who were accompanied by Miss Edna Steed. The club voted to meet next year in Sherodd Temple and also voted to make a contribution to the Stephen C. Foster Memorial Fund.

* * *

PITTSBURGH BRANCH of the American Association of University Women will bring its season to a close Saturday with a meeting in the Woman's City Club. Miss Thyrsa W. Amos, and Miss Nell McKenry will report the New Orleans convention and there will be music by Mrs. Jean McCrory Newman, contralto, accompanied by Mrs. James H. Greene. "Turkey Looks West" is the subject for the round table discussion on international relations which Miss Elizabeth M. Lee will lead prior to the general meeting.

* * *

"YUCATAN" is the topic assigned for study by the Tourists at their meeting in the Congress of Clubs Monday afternoon. Mrs. A. H. Murrie will speak on "Mayapan, the Ancient Empire," Mrs. D. M. Campbell on "The Sacred Well" and Mrs. A. S. F. Kiester on "Uxmal, the Ruined City." Current events will be led by Mrs. R. W. Johnston and music will be provided by Mrs. Anna Wilson Felter and Mrs. Henry H. Hanna.

* * *

A LUNCHEON and bridge for members will be held at the Roosevelt Hotel May 15, by the Ladies' Auxiliary to the Permas Club of the North Hills. Mrs. J. B. Morrison is general chairman and Mrs. E. Jette Maier is chairman of cards. The auxiliary will meet for a business and social session Monday night in the club.

* * *

MRS. E. A. MEATHE is leader for the meeting of the Sheraden Monday Club Monday evening in the home of Mrs. C. H. Steele, Ashlyn street. As assistants there will be Miss R. Baer, Mrs. E. L. Hudson, Mrs. W. R. LeGall and Miss Mable Moser. An address on "The House Beautiful" will feature the program.

* * *

A BENEFIT bridge party will be held Saturday in McCreery's by Pittsburgh Alumni Chapter of Sigma Sigma Sigma. The proceeds of the affair will be used for the national convention fund. Miss Ethel Rigg is benefit chairman.

* * *

MEMBERS of the Liberty Parent-Teacher Association will meet in monthly session Monday evening in the gymnasium of the Liberty School. The program will be given by the children.

* * *

THE Dickens Fellowship Players will repeat their performance of "Cricket on the Hearth" in East Liberty Library Monday night as a benefit for the various Fellowship philanthropies.

* * *

AT next week's luncheon meeting of the Monday Luncheon Club in McCreery's, Cy Hungerford, cartoonist, will talk. Miss Helen Marks will preside.

* * *

SOUTH HILLS COUNCIL OF REPUBLICAN WOMEN has elected these officers: Mrs. Arch W. Powell, president; Mrs. Carl W. Elrick, first vice president; Mrs. W. M. Neel, second vice president; Mrs. Worth Kinney, secretary; Mrs. Brice Owens, treasurer; Mrs. Paul R. Martin, publicity secretary. The council will participate in the state-wide membership drive May 6-11 and in its interest will have a luncheon at Haller's Tea Room on Monday. Mrs. C. A. Verner will address the gathering.

* * *

REPORTS and election are the order of business for the Health Colony Club which will hold its annual meeting in the Congress of Clubs Tuesday afternoon.

* * *

A PROGRAM of interest is being arranged for the monthly meeting of the Junior Homewood Women's Club Monday night in the Homewood Carnegie Library.

* * *

THE Herron Hill Service Star Legion will hold a benefit card party at the home of Mrs. T. James, Melwood avenue, on Tuesday evening.

At Afternoon Tea

Photo by Pittsburgh Sun-Telegraph

ELIZABETH BRAUN JEAN HAMILTON

Miss Braun and Miss Hamilton enjoying a moment on the terrace at the tea which the former's mother, Mrs. Arthur E. Braun, gave at her home, Warwick terrace, Morewood Heights, in the interests of the Pennsylvania College for Women.

$1,000,000 Highway Program in Greene

WAYNESBURG, Pa., May 4.—Announcement was made yesterday that almost $1,000,000 will be expended in Greene county during the coming year on construction of almost 20 miles of highway, comprising the completion of two trunk lines in the county and including a stretch of a new Fairmont—Pittsburgh route. Included among the projects are a stretch of the Waynesburg-Wheeling highway from Graysville borough to the West Virginia statet line, and a section of the Waynesburg and Fairmont road from Spraggs, Greene county, to the West Virginia state line at Blacksville. A short stretch of state route 451, leading from Waynesburg to Greensboro also will be completed. Three miles of road will be completed on the State highway leading from Waynesburg to New Freeport.

Osteopaths Hold Convention Feast

GROVE CITY, Pa., May 4.—Dr. Harry M. Watkins, head of the Polk School for Feebleminded Children, a state institution, was the principal speaker at the banquet last night at the Penn Grove Hotel that brought to a close the first day of the convention of osteopathic physicians of Pennsylvania.

Dr. Watkins chose as his subject "Mental Pathology." Dr. Harry M. Goehring, of Pittsburgh, was toastmaster. Covers for 250 were laid. Dr. W. G. Reagle, of the faculty of Grove City College, and Dr. C. P. Gowan, of Bradford, also spoke.

Sues for $25,000 In Auto-Taxi Crash

The Pittsburgh Transportation Company was sued by Benjamin Finn for $25,000 damages as the result of a taxicab collision. An automobile in which Finn was a passenger was struck by a taxicab on Friendship avenue, near South Aiken avenue, February 24 last, according to the statement of claim.

Chaplain of Prison Talks on South Side

The Rev. Dr. Alfred E. Fletcher, chaplain of the Western Penitentiary, will preach at the morning service at the First Methodist Protestant Church, South Side, Sunday.

HOOVER INDORSES DAY OF PRAYER FOR FARMER

NEW YORK, May 4.—(AP.)—Dr. Charles L. White, president of the Home Missions Council, has made public a letter from President Hoover endorsing an annual day of prayer for the farmer and his work.

The council, which comprises almost all the home mission boards and societies of the 26 Protestant denominations in the United States, is sponsoring observance of "rural life Sunday" on the fifth Sunday after Easter.

It has invited all denominations and churches throughout the world to participate in special prayers on rural life and work on that Sunday, which falls this year on May 5.

The President's letter follows:

"The blessing of heaven to be invoked on May 5 by Christian churches of all creeds and in all lands upon the farmer and his work will comfort many with the knowledge that their burdens are in the anxious, sympathetic thoughts of men of good will everywhere."

ASCENSION DAY TO BE MARKED

Allegheny Commandery No. 35, Knights Templar, will attend Ascension Day services at the Pilgrim Evangelical Church, East Ohio street, Sunday evening. A special musical program and sermon has been arranged by the Rev. Martin F. Bierbaum, pastor of the church.

The North Avenue Methodist Episcopal Church, North avenue and Arch street, will hold Loyalty Day services tomorrow and the Rev. W. S. Boyd, pastor, will preach at 10:30 a. m. on the subject, "The Art of Giving." At the 7:45 p. m. service, the sermon theme will be "Jesus—Our Example."

The Rev. Dr. J. Alvin Orr, pastor of the First United Presbyterian Church of Allegheny, Union avenue, will preach tomorrow morning at 11 o'clock on "The Ungodly Like Chaff." "Is the World Growing Better or Worse?" is Dr. Orr's subject for the 7:45 p. m. service.

The Rev. Samuel M. Laing, pastor of the Second United Presbyterian Church, Stockton avenue and Sandusky street, announces that the Rev. Richard B. Johnson, pastor of the Fourth United Presbyterian Church of Pittsburgh, will deliver the morning sermon Sunday. In the evening, Mr. Laing will preach on "A Beautiful Promise."

The North Side Christian Choral Union, under the direction of Charles Heffner, will sing Sunday evening at the Calvary Temple, Sheridan.

The Rev. James Allen Kestle, pastor of the North End Methodist Episcopal Church, will preach n the text, "Should the Churches Keep Silent?" at the 10:45 a. m. service, Sunday. In the evening at 7:45 o'clock, Mr. Kestle will deliver a sermon entitled, "The Waldenses."

Cantata to Be Sung In Bellefield Church

"Procla," Arthur Radcliffe's religious cantata, based upon the life and death of Christ, will be sung at the Bellefield Presbyterian Church, Bellefield and Fifth avenues, Sunday evening at 8 o'clock by the Bellefield Choral Society. The chorus, under the direction of Earl B. Collins, is composed of the young women of the Westminster Guild Chapter and the men of the Livingstone Fellowship.

Salvation Army's Young People Meet

Salvation Army officers and delegates are in Pittsburgh today for the annual Young People's Council of that organization, being conducted in the Salvation Army headquarters, 425 Second avenue. The program is in charge of a local committee of officers, with Lieut. Commissioner and Mrs. Edgar Hoe, veterans of the Army's Far East Mission Field, as the chief speakers.

South Side Pastor Talks on Well Doing

"Weary in Well Doing" will be the Rev. R. L. Hutchinson's 10:45 a. m. theme in the South Side Presbyterian Church. "A Voice in the Night" is the subject of the evening sermon.

Obedient Jury Gives Verdict For 'Lump Sum'

Found, a jury that knows how to follow instructions.

Seven women and five men trying the personal injury case of Charles Clarke and his wife, Mrs. Gertrude Clarke, against the Pittsburgh Railways Company, were told by Judge John A. Evans that if they agreed on an award they should direct it to be paid in a lump sum.

The jury retired, deliberated, filed back into court and announced:

"We award a verdict in favor of the plaintiffs for a lump sum."

"No verdict," ruled Judge Evans. "You forgot to specify the amount."

A new finding will be returned Monday.

JONES, DRY ACT AUTHOR, TO BE IN PULPIT

Senator Wesley Jones, of Washington, framer of the Jones dry law, will speak Sunday evening at 7:45 o'clock in the East End Christian Church, South Highland avenue and Alder street, East End. He will also answer questions asked him in the open forum following the regular evening service. Dr. H. C. Armstrong, of Indianapolis, secretary for Christian Unity, will preach at 11 a. m., on "The Latest Movements Toward Christian Union." The Rev. Dr. John Ray Ewers, pastor of the church, will preach at Dartmouth College Sunday.

The Rev. Ernest Weals, associate pastor of Christ Methodist Episcopal Church, will preach on the text, "A Faith That Transforms," at the 11 a. m. service Sunday. "Coming to One's Self" is Mr. Weals' theme for the 8 p. m. service.

"Witnesses of Realities" will be the Rev. Homer C. Renton's subject, Sunday morning, at the Oakland Methodist Episcopal Church, Forbes and Boquet streets. In the evening at 8 o'clock Mr. Renton will preach on "What the Spiritual Telescope Reveals."

The Rev. J. L. Fisher, pastor of the Central Christian Church, North Dithridge street, will preach on "Come Up Higher" at the 11 a. m. service tomorrow. "The House By the Side of the Road" is his topic for the 7:45 p. m. service.

The Rev. Dr. William J. Reid, pastor of the First United Presbyterian Church, Fifth avenue and Thackeray street, will preach tomorrow at 11 a. m. on "The Living Intercessor." "A Tale That Is Told" is the subject for his evening sermon.

The Rev. Dr. C. Wallace Petty, pastor of the First Baptist Church, Bellefield avenue and Bayard street, East End, will preach Sunday morning at 11 o'clock on "God Under Cross-Examination."

Bishop to Deliver Anti-Saloon Talk

Bishop Joseph Berry, of New York, will give a series of talks in the Pittsburgh district next week under the auspices of the Anti-Saloon League. He will arrive here Monday. On Tuesday night he will speak at Vandergrift, Wednesday night at Uniontown, Thursday night at Pitcairn and Friday night at the North Avenue Methodist Episcopal Church, Pittsburgh.

Knights of Malta To Attend Service

The Rev. Dr. W. Wofford T. Duncan, pastor of the Emory Methodist Episcopal Church, North Highland avenue and Rippey street, will administer communion at 11 a. m. tomorrow. The order of Knights of Malta and Sisterhoods will attend the evening service, at which time Dr. Duncan will preach on "The Story of Ben Hur."

Free Speech Topic Of Third U. P. Talk

"Free Speech—How Far?" will be discussed tomorrow evening by the Rev. Dr. William M. Woodfin pastor of the Third United Presbyterian Church, Shady and Northumberland avenues. The Rev. Harold C. Warren, of Detroit, Mich., will preach in the morning on "Three Steps in Prayer."

'Kingdom of Heaven' Is Edgewood Topic

The Rev. Ralph Waldo Lloyd, pastor of the Edgewood Presbyterian Church, will preach Sunday morning at 11 o'clock on "Living Under the New Commandment." In the evening Mr. Lloyd will deliver a sermon on "The Kingdom of Heaven—Its Growth."

'4th Commandment' Subject of Sermon

The Rev. W. E. Allen, pastor of the Lemington Presbyterian Church, Vassar and Gratto streets, will preach Sunday morning at 11 o'clock on the text "Our Vocation." "The Fourth Commandment" is the title of the evening sermon.

'Keeping the Heart,' Dr. Royer's Subject

The Rev. Dr. Galen B. Royer, pastor of the Church of the Brethren, 1120 Greenfield avenue, will preach tomorrow morning at 11 o'clock on "Keeping the Heart." The congregation will take communion at the evening service.

DR. SHELTON CONTINUES CHURCH LOYALTY CRUSADE

Continuing the Loyalty Crusade in the Second Presbyterian Church, Eighth street, the Rev. Dr. George W. Shelton, pastor, will preach tomorrow morning on the subject, "Will the Kingdom of God Really Come?" In the evening, Dr. Shelton will deliver a sermon on "A Blind Man Sees." There will be music by the double and male quartet choirs at both services.

The Rev. Dr. G. E. Brenneman, pastor of the Smithfield Methodist Episcopal Church, Smithfield street and Seventh avenue, will preach Sunday morning at 11 o'clock on "Unused Talents." In the evening Dr. Brenneman will preach on "The Religion of Daily Life" and answer questions at the close of the sermon.

"Men Whom Christ Praised and Why" is the theme selected by the Rev. Dr. Clarence E. Macartney, pastor of the First Presbyterian Church, for his 10:45 a. m. sermon. "Do You Ever Pray About It?" is the title of Dr. Macartney's 8 p. m. sermon.

The Rev. Dr. Carl August Voss, pastor of the German Evangelical Protestant Church, Smithfield street, will preach at 10 a. m. tomorrow on "The Perfect Life." "Searching for Truth" is Dr. Voss' 11 a. m. topic. The first sermon will be delivered in German and the second in English.

The Rev. S. L. Mills, pastor of the Butler Street Methodist Episcopal Church, will preach on "Bread Winners" tomorrow morning at 11 o'clock. "A Modern City" is the theme for Mr. Mills' evening service.

SERMON SERIES IN KNOXVILLE

The first of a series of sermons on "Christian Ideals and the American Government" will be given Sunday in the Knoxville Methodist Episcopal Church, Knox avenue and Marland street, when the Rev. O. B. Emerson, pastor, preaches on "Our Country and Morality."

The Rev. Dr. Michael M. McDivitt, pastor of the Knoxville Presbyterian Church, Knox avenue and Jucunda street, will preach tomorrow evening at 8 o'clock on "The Golden Age."

The Rev. Dr. G. J. Powell, pastor of the Brookline Methodist Episcopal Church, will preach tomorrow morning on "The Meaning and Mission of the Church" "Isaiah's Celestial Chariot" is the evening subject.

Salt Lake City Man To Tell Experiences

The Rev. Dr. H. W. Reherd, president of Westminster College, Salt Lake City, Utah, will speak on his 15 years' experience in the Mormon stronghold tomorrow morning in the Fourth Presbyterian Church, Friendship avenue and Roup street. The evening service will be in the nature of a special vocation day service, in which the young people of the church will have a part. The Rev. Dr. Walter L. Ritter, pastor of the church, will preach on "The Investment of Life" at the evening service.

Illustrated Lecture To Feature Service

The Rev. Waldo A. Amos, pastor of St. Peter's Episcopal Church, Forbes, Fifth and Craft avenues, will administer communion and deliver a sermon at the morning service tomorrow. A hymn service and an illustrated lecture on "Yellowstone Park" will feature the 8 p. m. service.

Lutheran Service To Be Broadcast

In the absence of the Rev. H. P. Eckhardt, pastor of St. Andrew's Evangelical Lutheran Church, Center and Morewood avenues, the Rev. W. W. Walker will conduct the regular morning service at 10:45 a. m. Station WCAE will broadcast the service.

Religious Education Topic of Dr. Milliron

The Rev. Dr. Norman C. Milliron, pastor of the First Evangelical Church, Center and Graham avenues, will preach tomorrow morning at 11 o'clock on "Religious Education." "Some Common Blunders" is the text of Dr. Milliron's evening sermon.

'Voice of Authority,' Dr. Wishart's Theme

The Rev. Dr. W. I. Wishart, pastor of the Eighth United Presbyterian church, will preach on "The Voice of Authority and Morals" at the morning service of the church.

Scottish Clans Will Attend Service

The Scottish clans of Allegheny county will attend the service tomorrow evening in the Point Breeze Presbyterian church, Fifth and Penn avenues. The Rev. Dr. Percival H. Barker, pastor, will preach on "The Contribution of Scotland to the World." At the morning service, Dr. Barker's subject will be "Religious Quitters."

'Christian Armor,' Subject for Sermon

"The Christian Armor" is the subject selected by the Rev. W. R. McGeary, pastor of the Second United Presbyterian church, North Negley and Stanton avenues, for the 11 a. m. service. In the evening, Rev. McGeary will preach on "Love's Question."

Unitarian Sermon Scheduled for Radio

Station KDKA will broadcast tomorrow's service of the First Unitarian church, Ellsworth and Morewood avenues. The Rev. Frank Edwin Smith, pastor of the church, will talk on "The Faith of a Liberal."

U. P. SEMINARY OPENS WEEK OF GRADUATION

The one hundred and fourth annual commencement program of the Pittsburgh Theological Seminary, North avenue, North Side, will open tomorrow. The exercises will continue through the early part of the week, terminating next Thursday with the commencement service.

The Rev. Dr. W. L. McEwan, pastor of the Third Presbyterian Church, will preach both morning and evening Sunday. "The House of God" is the morning text, and "The Secret of a Great Life" is the subject of Dr. McEwan's evening sermon.

The sacrament of the Lord's Supper and baptism will be administered at both services tomorrow in the First Methodist Protestant Church of Allegheny. The Rev. J. Robert Carlton Clark, pastor, will preach on "Living Sacrifices" at the morning service and "The Greatest Needs of the Church" at the evening service.

The Rev. Dr. John B. Magee, pastor of the Bellevue Methodist Episcopal Church, Home and California avenues, Bellevue, will preach on "The Prophet for the Poor—Micah," at the morning service tomorrow. "Old Books With New Sermons—Gulliver's Travels," is Dr. Magee's subject for the evening service.

"Sharing All Life" is the subject selected by the Rev. Dr. Robert F. Galbreath, pastor of the Bellevue Presbyterian Church, for the 11 a. m. sermon Sunday. "The Problem of Youth Today" is the title of the evening sermon.

-:- CHURCHES -:-

SECOND SERIES—BY PUBLIC DEMAND

FOUR FREE LECTURES

BY AMERICA'S FOREMOST TEACHER OF HEALTH

BENGAMIN GAYELORD HAUSER

Internationally Famous Young Viennese Food Scientist.

Subject: THE FASCINATING NEW SCIENCE OF "CHEMICANALYSIS"

The Chemistry of Types and Temperaments

KNOW YOUR TYPE— EAT SPECIFIC FOODS— ENJOY RADIANT HEALTH

Daily Demonstrations From the Audience. Come and be Analyzed

SUNDAY, MAY 5TH; MONDAY, MAY 6TH; TUESDAY, MAY 7TH, at 8:15 P. M. WEDNESDAY, MAY 8TH, AT 2:30 P. M.

WILLIAM PENN HOTEL

Out-of-Town Readers Write for Descriptive Literature.

THE FIRST BAPTIST CHURCH Bellefield Avenue and Bayard Street

C. WALLACE PETTY, THEODORE E. MILLER, LESTER W. BUMPUS } Ministers

Dr. Petty preaches

11:00 A. M.—Subject: "GOD UNDER CROSS-EXAMINATION."

Mr. Bumpus preaches

7:45 P. M.—Subject: "THE MASTER OF MEN."

THE FIRST LUTHERAN CHURCH

GRANT ST., NEAR SIXTH AVE. A. J. HOLL, D. D., Pastor

11:00 A. M.—"The Ascended Christ"

(Broadcast over Station WJAS)

7:45 P. M.—"An Introduction to Yourself"

SHADYSIDE UNITED PRESBYTERIAN CHURCH

Center Ave., Cypress St., Baum Blvd. Cars: 71, 82, 86.

REV. A. GORDON MacLENNAN, D. D., Pastor.

11:00A. M.—"WHAT IS FUNDAMENTAL IN RELIGION?"

8:00 P. M.—"FOUR SKEPTICS."

9:45 A. M.—Sabbath School. 7 P. M.—Young People's Meeting. Wednesday, 8 P. M.—Mid-week Prayer Service. Studies in the First Epistle of John, Led by Dr. MacLennan.

Visitors Will Always Be Welcome at the Services of This Church.

EAST LIBERTY PRESBYTERIAN

Penn and Highland Avenues

STUART NYE HUTCHISON, D. D., Minister.

11:00 A. M.—"THE MINISTRY OF THE PEW."

Children's Sermon: "The Refuge of Children."

8:00 P. M.—"THE MINISTRY OF THE COMMONPLACE."

SHADYSIDE PRESBYTERIAN Hugh Thomson Kerr

11 A. M.—The Greatest Texts in the Bible—"God Forbid That I Should Glory Save In the Cross of Our Lord Jesus Christ."

5 P. M.—KDKA—"How to Make Religion Real."

DR. KERR WILL PREACH

Music under the direction of Earl Mitchell, Organist.

Take cars 73, 75, 76 to Amberson Avenue.

THE SALVATION ARMY

Eminent Guests 425 Second Avenue Public Welcome

11 A. M.—Holiness Meeting 8 P. M.—Salvation Meeting

Commissioner and Mrs. Edgar Hoe, world travelers, on both programs.

Monday Evening, 8 P. M.—Illustrated Lecture—"India and Her Needs."

Commissioner Hoe's Dramatic Story of Life in the Far East.

SECOND PRESBYTERIAN

8th St., near Penn Ave. 5 Minutes Hotels.

DR. SHELTON

11:00 A. M.—"WILL THE KINGDOM OF GOD REALLY COME?"

7:45 P. M.—"A BLIND MAN SEES."

ouble Quartet. Male Quartet. Good Old Hymns.

9 P. M.—Gospel Song and Solo Service.

HIGHLAND PRESBYTERIAN CHURCH

Highland Ave. at Wellesley Pittsburgh. REV. GEORGE C. FISHER, D. D., Minister.

11:00 A. M.—"ABOUNDING LIFE."

8:00 P. M.—"SAD IN A PALACE."

9:40 A. M.—Men's Bible Class—Dr. W. R. Farmer, Instructor.

THIRD PRESBYTERIAN CHURCH

Pittsburgh, Fifth Avenue and South Negley. Rev. William L. McEwan, D. D., Pastor.

Morning, 11:00—"THE HOUSE OF GOD."

Evening, 8:00—"THE SECRET OF A GREAT LIFE."

Music Under Direction of Dr. Charles Heinroth.

Men's Bible Class Taught by Dr. McNaugher at 9:45 A. M.

THE FIRST PRESBYTERIAN CHURCH

Clarence Edward Macartney, Minister

10:45 A. M.—"MEN WHOM CHRIST PRAISED AND WHY."—Dr. Macartney.

8:00 P. M.—"DO YOU EVER PRAY ABOUT IT?"—Dr. Macartney.

How Prayer Helps.

First in Sunday Evening Series of Sermons from Life.

May 12th—"Since Mother Died."
May 19th—"Every Man Has His Own Ladder Down to Hell."
May 26th—"I Can't Give Her Up."
June 2nd—"Then I Hear Another Voice."
June 9th—"My Child in the Unseen World."
June 16th—"I Want to See Life."
June 23rd—"It Was a Great Disappointment."

12:15 P. M.—Sunday School and Men's Bible Class.
7:40 P. M.—Organ Recital by John A. Bell.
Wednesday, 7:45 O'Clock, in the Chapel—"How the Bible Came Down" Dr. Macartney.
The Story of the Making of the Bible, and the Great English Versions.

BELLEFIELD PRESBYTERIAN CHURCH

Bellefield and Fifth Avenues

REV. ROBERT MacGOWAN, D. D., Minister

SUNDAY, MAY 5, 1929

11:00 A. M.—"DIPLOMATIC RELIGION."

8:00 P. M.—"WHAT IS TRUTH?"

The Cantata "PROCLA" will be sung by the Bellefield Choral Society in the evening.

CHRIST CHURCH (Methodist Episcopal)

ALBERT EDWARY DAY, ERNEST WEALS } Ministers

Corner of Liberty, Aiken and Baum Blvd. Take Car No. 71, 82, 86

11:00 A. M.—"A FAITH THAT TRANSFORMS."

8:00 P. M.—"COMING TO ONE'S SELF."

MR. WEALS PREACHES.

JOHN D. MEYER IN CONTEST ON TEMPERANCE

More entries in the Hearst $25,000 Temperance Prize contest from distant points in the country arrived by mail yesterday to the number of 756, but it was still impossible to determine the total number of entries in the competition for the entire country. The grand total, however, will be announced in the Hearst Sunday newspapers throughout the United States tomorrow.

Among plans received yesterday were those from the following:

Walton Green, formerly Chief United States prohibition investigator under Gen. Lincoln C. Andrews and author of many magazine articles on the subject of prohibition; Dr. Harold R. Butler, dean of College of Fine Arts, Syracuse University; Oscar Klocker, vice consul for Norway, Port Townsend, Wash.; Dr. Charles B. Spies, Rockefeller Institute for Medical Research, New York.

MEYER IN CONTEST

Cyrus F. Wicker, professor of international law, University of Miami, Coral Gables, Fla.; John D. Meyer, United States district attorney, Pittsburgh; Harry W. Pascoe, former United States vice consul in Mexico and Cuba, New York; Col. H. K. Taylor, United States Army, Key West Barracks, Key West, Fla.

Herbert R. Grossman, LL. M., Ph. D., assistant dean School of Law, District of Columbia; County Judge John M. Hart, Roanoke, Va.; George D. M. Peixotto, former United States deputy consul, Lyons, France.

Leonard Craig, educational director, Pennsylvania Federation of Labor, Harrisburg, Pa.; Louis F. Hall, United States commissioner, Niagara Falls, N. Y.; Prof. Kenneth R. Close, department of sociology, University of Miami, Coral Gables, Fla.

Sister M. Immaculata, a nun of St. Joseph's Convent, Wheeling, W. Va.; Prof. T. W. B. Crafer, department of economics, Syracuse University.

WASHINGTON, PA., ENTRY

D. E. French, former State Senator, Newfield, W. Va.; Claude W. Campbell, former claims adjustor for legal division of Federal Prohibition Department, Washington; Lieut. Joseph A. Connolly, United States Naval Academy, Annapolis, Md.; Judge David J. Blamanship of the Juvenile and Domestic Relations Court, Campbell County, Va.

Jose Brumet, Porto Rico Experiment Station, Mayaguez, P. R.; Lieut. Col. Richard Stockton, Jr., N. Y. C.; Charles A. Carter, United States Tariff Commission, Washington, D. C.; J. K. Malai, Watkapu, Maui, Hawaii.

E. G. McGregor, clerk of courts, Washington, Pa.; Victor M. Samra, special agent, Equitable Life Insurance Society, New York City; Dr. Rex M. Naylor, department of history, New York University; Albert G. Chase, captain of infantry, U. S. Army, Mexico, Mo.

Eugene Kuhne, biologist, Cambridge, Md.; Col. E. G. Davis, National Surety Company, New York, former United States attorney for Idaho and special assistant to the United States attorney general, 1925-29; Adolph Timm, president American Institute for the Care and Education of Immigrants, Philadelphia, Pa.

OLDEST IS 86

The oldest contestant entering a plan through the New York American was Joseph A. Peden, 86, 145 Vermilyea avenue, New York City. He was born in St. Louis and has personally known four presidents, including Lincoln, Grant, Benjamin Harrison and Woodrow Wilson. His father was born in Pennsylvania in 1808, and was a year older than President Lincoln.

His grandfather, Joseph Peden, was a surveyor with Washington before the Revolutionary War and served with Washington in the Revolution, acting as a gun maker.

Mr. Peden believes he is the only living man in New York City who knew Mr. Lincoln well. He is a grand-nephew of the fiery Virginian orator, Patrick Henry, and tells many stories of his experience with later historical celebrities.

The youngest New York entrant is Edward Tenenbaum, seven years old, of 2 East Seventy-seventh street, a son of Dr. Joseph Tenenbaum of that address.

Coin Lost Abroad Finds Way Back To W. Va. Vet

BECKLEY, W. Va., May 4.—A coin lost in Germany 10 years ago has been returned to its owner, O. C. Canterbury, of this city.

While at Coblenz, Germany, with the American Army of Occupation, Canterbury obtained a Swiss one-franc piece and, desiring to retain it as a souvenir, had one side smoothed off and his name engraved on it. Several months later he lost it.

The other day a friend entered his grocery here and laid the coin on the counter. It had appeared in postoffice change at Wayside in Monroe County. While the coin bore Canterbury's name, it did not include his address.

DIVIDED POWER AIDS DRUG RING

WASHINGTON, May 4.—One of the primary purposes of the proposed Porter narcotics reform bill will be to promote closer and more harmonious co-operation between the Customs Bureau and the narcotics unit of the Treasury Department in enforcing the anti-drug laws.

Recent instances in which officials of the two agencies have been at loggerheads over questions of policy have caused members of Congress to resolve to strengthen the law to prevent any impasse in the future. The divided responsibility now existing has hindered the government's drive to check the enormous flow of illicit dope into the country each year, according to backers of the new legislation.

The Customs Bureau is charged primarily with the prevention of smuggling of all contrabands. Narcotic drugs constitute but one portion of its work.

WORK INEFFECTIVE

Narcotic officials are charged with breaking up the drug rings and with blocking the diversion of drugs from legal and authorized channels.

How effective both agencies have been in stopping the influx of dope is shown by the admission that drugs valued at more than $300,000,000 are sneaked into the country annually to be sold through street peddlers to American addicts.

Most of the drugs come in disguised as legal merchandise. Detection is difficult. Dope is easily concealed. Seizures by government officials, while in specific instances running into millions of dollars, constitute but an estimated one-tenth or less of the drugs actually run through the barriers at ports or along the Canadian and Mexican borders.

RED TAPE HINDERS

After a seizure is made on board a ship the processes of justice are slow. Governmental red tape must run its course.

The French liner Rochambeau is a case in point. Dope valued as high as $4,000,000 was smuggled over aboard the vessel. It was seized last December.

Under the law the master of the vessel is liable to a penalty equal to the value of the narcotic drug. A bond twice the amount of the penalty is required before the vessel can clear port.

But the master can apply for a remission of the penalty by showing he was not cognizant that illicit drugs were aboard. The vessel cannot be subject to seizure if the captain or owner can prove, as a mitigating circumstance, that he had no knowledge of the drugs.

No disposition has been made of the Rochambeau case. The Customs Bureau says it is still investigating. Four months have passed. No fine has been paid.

To obtain greater expedition in cases of this character is an aim of the reform bill.

Mad Dog Sets Town In Panic, Bites Two

UNIONTOWN, Pa., May 4.—Before it was shot and killed at Masontown yesterday, a large mad dog bit two persons and threw the town into panic. Jennie Corretti was the first victim. She was knocked down and her clothing torn. A short time later Edward Wilson was attacked on his way to school. The dog snapped viciously at a half hundred others before it was slain. The head is to be sent to Philadelphia for examination.

SENATORS WOULD CLOSE MAILS TO POWER PAPERS

WASHINGTON, May 4.—Congress will make an attempt to prevent further buying up of newspapers by power trust interests, it appeared today.

Aroused by revelation of the $600,000,000 International Paper and Power Company's direct and indirect interest in 14 papers, several senators have advocated barring from the mails papers controlled by power companies.

Senator C. C. Dill (Dem.), of Washington, yesterday said he was considering introduction of a bill to this end.

Other senators who were casting about for a legislative curb which they would consider both effective and safe are uncommitted as yet to any specific plan.

NORRIS SEEKS PLAN

Senator George W. Norris (Rep.), of Nebraska, leader of the liberal forces, said he was surveying the ground to determine what the legislative possibilities are. He took the view that Congress has the power to act under the welfare clause of the Constitution.

The power companies, Norris declared, are "poisoning the source of information for the American people."

"It might be desirable to bar such newspapers from the mails," said Dill. "I realize that it is a pretty drastic proposal, but I know of no method except a bill to deny them the mails. I am considering introduction of the necessary legislation."

NYE FAVORS BAN

Senator Gerald P. Nye, insurgent Republican, of North Dakota, declared "power trust papers" should be excluded from the mails if we have the power to do it." He added:

"The power trust is playing an amazing game. One would think that recent disclosures of its activities in school rooms, among educators, and in attempts to control and dominate public opinion would bring a surcease.

"Instead we find it buying up newspapers all over the country. Publicity fails to halt them. They plunge in deeper. It is time some desperate remedy were used to check the octopus."

Senator Burton K. Wheeler (Dem.), of Montana, was among others who rallied to Norris' support. He maintained Congress should intervene "if it can find any way to stop the power trust."

WHEELER SEES PERIL

"If the independent press of the country, which has been the safeguard of our liberties and democracy since the nation was founded, can be bought up like so many power sites, the people ultimately will be enslaved," said Wheeler.

"This question is so important that Congress must find a solution in order to protect the general public. If possible, I should like to see such newspapers barred from the mails."

Federal Trade Commission investigation of the buying of newspapers, or interests in them, by power corporations, was being pushed today, the commission was gathering evidence from many sources.

Indications were that another public hearing will be set for late next week. It was understood that several publishers who have been mentioned may be subpenaed to testify as to their dealings with the International Company.

MORE EDITORS FIGHT POWER PAPER BUYS

More editors yesterday voiced their opposition to the purchase of interest in 13 newspapers by the International Paper and Power Company. The disclosures made before the Federal Trade Commission are called "an unhealthy condition," though editorial policies may not be affected by the purchases.

Excerpts from editorials dealing with the situation follow:

INDEPENDENCE VITAL

The Washington Post said:

The fact that the International Paper and Power Company has acquired financial interest in a number of newspapers is causing much comment.

In the case which has come to the attention of the Federal Trade Commission there is no evidence that the representatives of the International sought to control the editorial policy of the papers in which it acquired interest. But the fact that a financial relationship existed between these papers and the power company, without the knowledge of their thousands of readers, is a disagreeable revelation. It is hardly necessary to suggest the unsatisfactory condition which would arise from the dependence of the press upon utility corporations.

The absolute independence of the press is important from the public standpoint, but it is equally important to the newspapers themselves. Only an independent paper can satisfactorily fulfill the function which the press has assumed for itself in American life. As soon as a newspaper becomes the organ of any business group, utility or other interests its influence is destroyed. If there is any one thing that has been demonstrated in American journalism, it is that a successful newspaper must be independent. Publication of the news without fear or favor and expression of honest editorial opinions is the greatest public service that a newspaper can render.

UNHEALTHY CONDITION

The Baltimore Sun said:

In spite of the plausibility of President Archibald R. Graustein's explanation to the Federal Trade Commission of the financial relation between his International Paper and Power Company and a number of newspapers, there is a widespread conviction that even partial ownership of supposedly free and disinterested newspapers by power companies is an unhealthy condition. It is true, doubtless, that neither Mr. Graustein nor any other representatives of the International sought to influence the editorial policies of the Boston Herald and the Traveler, the Brooklyn Eagle or any other newspaper. Such efforts would be clumsy and superfluous.

Mr. Graustein's description of the evolution through which paper companies, having developed water power for their paper mills, become power companies is interesting for the light it casts upon those natural and inevitable overflowings of capital from one industry into another for reasons of convenience. But his statement that his paper company, now also a power company, bought interests in newspapers in order to sell its newsprint is not sufficient justification.

A newspaper, after all, is more than the prospective customer of a paper company, it is by implication a disinterested organ for the dissemination of news and honest editorial opinion. The ownership of a newspaper ought not to be compromised by obligations to organizations like power companies, whose activities are and ought to be a matter for honest and untrammeled public discussion.

MISSION TO SERVE ALL

The Terre Haute Post said:

The daily newspaper is an institution of general as distinct from class circulation by its very nature, therefore it must be single in purpose to be effective. Its mission is to serve all the public, and not just part. Its range of influence is in direct ratio to its freedom from entangling alliances. It is not within the range of human nature for a newspaper publisher successfully to serve two masters. The effort, therefore, of the International Paper and Power Company to inject itself into American journalism contains the germ of its own destruction. The public will recognize that and the public will write its own answer.

TRUST VIOLATION SEEN

The Danville (Va.) Register said:

Col. Ewing pointed to the vast power propaganda with which the country has been flooded, and even the introduction of this propaganda into schools and colleges of the country by organized propagandists, and altogether drew a picture of a situation to be "viewed with alarm."

The testimony of Archibald R. Graustein, president of the newsprint company, before the Federal Trade Commission was interesting and at least comes under the head of news.

There may be nothing whatever alarming in the situation, but it is worth the investigation of the Federal Trade Commission. A vast corporation slowly buying up the market for its product would, if the Sherman act were not obsolete, be "restraint of trade." The public, however, is protected. It can always know from what source the opinion of the newspapers it reads are derived by virtue of an act of Congress which requires the publication of the ownership, bondholders, mortgagees, etc., and, in fact, all the details about every newspaper's management at regular periods.

Wine Found on Van With Moving, 2 Held

SHARON, Pa., May 4.—Dry officers, claiming they found 65 gallons of wine on a truck being used to move the household goods of Ralph Cremonese, arrested Cremonese and Tony Cinicalo, owner of the machine. Both have been held for a preliminary hearing.

Woman, 91, Survived By 125 Descendants

NEW PHILADELPHIA, O., May 4.—Mrs. Margaret Corbett, 91, widow of George Corbett, former resident of Bakersville, who died at the home of her son, Clark Corbett, in Massilon, is survived by nine children, 42 grandchildren, 66 great-grandchildren and eight great-great-grandchildren.

Man Dies as Auto Crashes Into Tree

BUTLER, Pa., May 4.—A. Casper Freehling, of Cabot, R. D. 2, auctioneer, was killed on the Freeport pike when his automobile left the highway and crashed into a tree. He was returning from Chesswick when the accident occurred. H is survived by his widow, Mrs. Margaret Gaiser Freehling and four children.

Wife Offers Reward For News of Mate

UNIONTOWN, Pa., May 4.—On verge of a nervous collapse since her husband disappeared last December, Mrs. Hilary Wilburn, of Stewart township, yesterday offered a reward of $50 for information concerning her husband. Wilburn, a World War veteran, started to look for a bear on his farm and disappeared.

Youngstown Mayor Plans Police School

YOUNGSTOWN, O., May 4.—A school course is to be started here next Monday for city policemen under direction of Mayor Joseph L. Heffernan. Its purpose is to instruct patrolmen in ways of better serving the public and performing their duties. Classes in some elementary studies will be given.

Shot Placing Pistol On Mantel, Man Dies

UNIONTOWN, Pa., May 4.—Accidentally shot in the right side of his head when he placed his revolver on the mantel of his home in Stewart township, near Ohio Pyle, Alvin Wolfe died yesterday in the Uniontown Hospital. He was employed as watchman for the Western Maryland railroad.

HELD OVER AGAIN!

FROM Coast to Coast the fame of "The Broadway Melody" sweeps like wildfire. Not in all the annals of stage or screen has any entertainment come before the public so applauded, so widely heralded in advance.

And when you see for yourself all the marvels of stageland brought to life on the screen, glamorous, glorious scenes of beauty, and when you hear for yourself the thrilling drama of it, the song-hits, the sad notes and the glad notes, you'll agree with the rest of America that here truly is the Giant Entertainment of our time. Come to Broadway! Meet the stars! Enjoy the screen's new miracle picture!

Song Hits!
"BROADWAY MELODY"
"YOU WERE MEANT FOR ME"
"THE WEDDING OF THE PAINTED DOLL"
Everybody's singing them!

The Screen's Newest Wonder Picture

The First All TALKING SINGING DANCING Dramatic Sensation!

The BROADWAY MELODY

Story by Edmund Goulding. Continuity by Sarah Y. Mason. Music by Nacio Herb Brown. Lyrics by Arthur Freed. Dialogue by Norman Houston and James Gleason, author of "Is Zat So?"

Directed by HARRY BEAUMONT

METRO-GOLDWYN-MAYER'S
Hit of Hits!
with CHARLES KING
ANITA PAGE
BESSIE LOVE

SIXTH RECORD WEEK BEGINS MONDAY!

LOEW'S
ALDINE NOW!

ADVERTISE YOUR WANTS IN THE SUN-TELEGRAPH

The Electric Pilot

AIRPLANES guided across mountain ranges by underground electric cables are prophesied by a French inventor. Instruments in the plane's control cabin would enable the pilot to follow an earthed cable 8,000 feet beneath him.

Magazine Page

Milk Generator of Body Heat

AS a generator of body heat, one pint of fresh milk is as good as seven ounces of lean beef, five eggs, one pound of chicken or nearly two pounds of cod, according to medical experts.

Sayings of Mrs. Solomon

By HELEN ROWLAND

Men Never Change

MY DAUGHTER, be not deceived by false prophets. For the damsel of today is not as her mother, unsophisticated. But the man of today is even as his father, and his father's father, exceedingly wise in business, but naively simple in love.

* * *

I charge thee, let thy garments be modern and the "last word" in smartness. But OLD thy psychology as vintage wine, and thy technique even as Eve's and Helen's and Cleopatra's, well-seasoned.

* * *

Behold, the Simple Damsel saith: "The men of 1929 are not to be won by the wiles and coquetry of 1830. For they have known many women. And all our subtilities are as window-glass, easy to see through! Therefore, only with frankness and good camaraderie can they be persuaded."

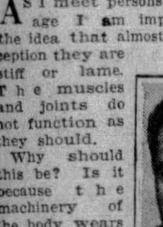

HELEN ROWLAND

* * *

But the Wise Virgin saith: "Men are the same today, yesterday and forever. And though they have parted from their mustaches and from their adenoids, their vanity is still WITH them. And a little flattery winneth where much frankness faileth. Yea, a dull compliment is more potent than a brilliant epigram."

* * *

The Simple Damsel saith: "Lo, I will not stoop to 'play' the fish, but will do the Good Little Pal. And men shall love me for mine understanding and admire me for mine intelligence. They shall delight in my wise cracks, and call me 'good sport.'"

* * *

But the Wise Virgin baiteth her hook with words of honey, and with chiffons and curls and perfumes and tender glances. For she desireth to be NO man's Little Brother!

* * *

The Simple Damsel weareth the boyish manner and the sport clothes and the mannish haircut. She giveth the hearty handshake and cultivateth the snappy slang. She telleth the spicy story. She is shoulder-to-shoulder and man-to-man!

* * *

But the Wise Virgin featureth her FEMININITY. She weareth the alluring slipper and the subtile frock. She cooeth in a voice of silver, and her laughter is pianissimo. She getteth into the imagination.

* * *

The Simple Damsel scorneth to dissemble her emotions. She floateth in frankness and rejoiceth in confessions. And when a man pleaseth her fancy, she goeth AFTER him without hesitation.

* * *

But the Wise Virgin hideth her heart under a bushel of camouflage. She "resisteth" a man's kisses even while she leadeth him on. She giveth him a RUN for his money!

* * *

Verily, verily, it is only in novels and in women's imaginations that men have learned to accept woman as a PAL. But in real life they still prefer mystery to honesty, incense to common sense, and coquetry to camaraderie. And a "good little pal" is just a "spare" somewhere in the back of a man's consciousness—SELAH.

(Copyright, 1929, King Features Syndicate, Inc.)

How to Keep Well

By DR. ROYAL S. COPELAND

Postpone Old Age by Attending Defects

AS I meet persons advanced in age I am impressed with the idea that almost without exception they are stiff or lame. The muscles and joints do not function as they should.

DR. COPELAND

Why should this be? Is it because the machinery of the body wears out, or becomes "rusty," so to speak?

There was once a man who set out to lift a new born calf every day and then, he said, he would be able to lift it when it got to be a cow! Of course this is a vain hope. Human experience teaches that a day will surely come that, tug as he will, the man cannot lift the struggling calf off the ground.

Perhaps it is unreasonable to hope that a day will ever come when the symptoms of old age will be overcome. There is no question, however, that old age can be postponed.

It is almost too late to make an attack on old age after it has actually arrived. We must begin in youth to so govern our habits that we do not drop into the pitfalls that damage health.

A mother takes the greatest possible care in regulating the feeding of her children. She insists that they shall have an abundance of sleep and exercise.

Why should such precautions be ended at eighteen or twenty? Is life less important after the period of youth has passed?

Really, when we contrast the care showered upon an infant or young child, with the absolute lack of care in later life, we can understand why old age comes so quickly. I think we can say truthfully that neglect has much to do with it.

The care given an automobile has everything to do with the useful service it can render. If the leaking valves and loose connections are given early attention it means that the life of the car will be extended materially.

Neglect of a leaky roof or undermined foundation will end in destruction of the building. This rule applies to everything in the mechanical world.

Certainly we should use just as good sense in the care of our bodies. If we fail to correct the little defects, it won't be long till they become bigger. In the end they will undermine the health and make us old—long before there is need of it.

I can hardly resist giving a word of advice to young men I meet in a casual way. Many of them have decayed teeth, catarrh, and other defects which could be removed easily. In and of themselves, they are of small consequence, but every such defect shows there is a center of disturbance. This may be the source of poisons which affect the whole system.

Keep yourself in repair. Take pains to remedy and remedy at once, every broken or weakened part. Take no chances. If you have no local ailments you are very likely to escape general ailments. By keeping free from little ills you will dodge the big ones.

Answers to Health Queries

C. A. N. Q.—What causes dizzy spells?

A.—Dizziness may be due to a circulatory disturbance, to an eye or ear condition, or to some intestinal disturbance. An examination will determine the exact cause and then definite treatment can be prescribed.

* * *

MRS. G. W. P. Q—What causes dreaming?

A.—This may be due to some intestinal disturbance or nervousness. Eat a light evening meal and do not eat before retiring. Avoid constipation.

* * *

L. E. R. Q.—What will make pimple scars less noticeable?

A.—The X-ray is helpful in some instances. Consult a skin specialist.

* * *

L. N. B. Q.—What do you advise for hoarseness?

2.—I have tuberculosis; have not had fever for several months; does this indicate improvement?

A.—Try using a good throat spray.

2.—Yes.

(Copyright, 1929, Newspaper Feature Service, Inc.)

Correct Manners

By MRS. CORNELIUS BEECKMAN

The Religious Question

DEAR MRS. BEECKMAN:

I need help very badly. The boy and girl are of different denominations and are going to be married in church. They both agree to be married in the girl's church, but the boy's mother is a little obstinate and wishes to have the wedding take place in the son's church. Can you assist me in this important matter? M. K.

I WISH that I could, my dear friend, but the place where religions meet in this way, is sacred ground, and no outsider has the right to step on this holy ground. You and your husband-to-be should talk this matter over most honestly and seriously, and decide for yourselves what to do. But be careful to make your decision in such a big-minded and big-spirited way that no shadows will stalk across the question later.

Let the Boys Pay

DEAR MRS. BEECKMAN:

1. When a boy takes a girl to the movies, is it correct for the girl to take the candy if she wishes?

2. When a few friends go to the movies and there are more girls than boys, is it correct for the girls to pay for their own tickets? "A" says it is. "B" says it isn't. I think A is correct because I don't think it is quite fair for one boy to pay for more than one girl. A. B.

NOW, that the movies are talkies, perhaps we'll have to be as careful about eating candy in the motion picture theaters as we now are supposed to be in the legitimate theaters! Watch the people in any kind of theater, people you would instinctively consider mannerly, and I believe that you will find that they don't eat candy in a theater. However, if your theater-pleasure is dependent on eating candy, and if you aren't sure that your escort will provide it, then I suppose it won't be poor manners for you to "carry your own."

2. If this group of young people go often to the movies together, and the "financial" arrangements are made on the basis of Dutch Treat, this is a good idea. But if this happens only once, and there has been no pre-arrangement, it would seem to me less embarrassing to the boys for the girls to allow them to make the paying arrangement among themselves.

Introducing In-Laws

DEAR MRS. BEECKMAN:

Will you please tell me the most gracious way to introduce one's mother-in-law and father-in-law? BRIDE-TO-BE.

"IN-LAW" is such a cold, forbidding word that the most gracious thing to do with it is to drop it, except when it is necessary to use it for informative purposes. If, as is ideal, one thinks of one's mother-in-law as another "mother" and of one's father-in-law as another "father," then instinctively one drops the "in-law" when making an introduction.

Ideally, then, the introduction is, "Mother, this is Mrs. Hendricks," or, "Mother, may I present Mr. Allington?" or "Father, Mr. Allington." If, however, you do not like this form, you may say, "Mrs. Hendricks, this is Bob's mother," or "Clara, do you know Bob's mother?" or "Mr. Underwood, this is Bob's father."

The Adopted Child

DEAR MRS. BEECKMAN:

Should an adopted child call the mother of its foster-mother "grandma?" Should this child call its mother's brother "uncle?"

My friend's mother does not care to be called "grandma" by this child, but does not mind being called "mama." Her son does not care to have his mother called "mama" by an unknown, as he considers this his personal privilege. "MAC."

THESE are very real questions. In these cases of adopted children, and so important are they, both for the child's happiness and for the satisfaction of everyone concerned, that they should receive serious consideration. If the mother of the foster-mother does not wish to have the child call her "grandmother," that should settle the question most definitely. And if her son objects to the child's "mama" or "mother," that should settle that.

The only alternative, I believe, is to find some name that meets the approval of all, some name that has an affectionate sound, is not forbidding in its connotation, and is agreeable to all. The word "Nanna" often is used in cases of this, or similar, kind. Would that meet approval? Babies, learning to talk, often say this instead of "Grandma."

(Copyright, 1929, Premier Syndicate, Inc.)

AFTER THE DANCE

Drawn By Dorothy Flack

CUPID'S special hour—after the dance is over and they walk through the soft mysterious moonlight! Then it is that hearts beat faster and hands cling closer and two, who have been chatting merrily the whole evening through, suddenly find themselves stilled and thrilled merely to be near each other. True, he has been holding her in his arms as they float dreamily over the floor in perfect time with the music's rhythm, but that's as nothing to the music of the beating hearts and the words that refuse to say themselves.

Words are such unnecessary things sometimes—and this is the one time of all that they're less than nothing! Just the presence of the other is sufficient, and many a heart is won and many a troth plighted in this most witching of all hours.

Cupid chuckles to himself, the scamp, for he it is who has led them to this bower so that they may know at last that Love has come to them. And as the far-off music reaches their ears, it is suddenly drowned in the love words that come tumbling over their lips. Just three little words, but they mean a lifetime of happiness to these two.

So, if you walk with the Beloved after the dance, you may be sure that Cupid's waiting to entrap you—and be guided accordingly.

Horoscopes

Sunday, May 5

SUNDAY'S horoscope holds promise of unusual activity and enterprise, with the faculties and forces alive and high-keyed in many directions. And while there are several auspicous signs yet it may be difficult to overcome some stubborn obstacles, especially for elderly folk and possibly the clergy.

Those whose birthday it is are to have a particularly lively and ambitious year, with much progress and some financial benefits but these must be vigorously fought for, over tenacious obstacles. However, the mind and judgment will assist, as will resolution and courage.

A child born on this day may have much energy, courage and mental equipment to surmount the many stubborn obstacles assailing its path in its arduous career.

Take the Sunday with you through the week and sweeten it with all the other days.—Longfellow.

Monday, May 6

MONDAY'S astrological forecast points to a sudden visitation of far-reaching importance. The Uranian vibrations rule by lunar as well as solar aspect, indicating the unusual and unexpected in a whirlwind of unforeseen activities. Although it is afair time for renewing contracts yet entirely new ventures are under an ominous ruling. With calmness and discretion there may be some benefits.

Those whose birthday it is may expect a year of the precipitation of sudden and quite unforeseen adventures and changes. Be careful in all moves and new enterprises.

A child born on this day may be restless and wayward, given to eccentricities and unconventionalities, although it may be clever and bright.

All things are ready if our minds be so.—Shakespeare.

Love's Awakening

A Continuation of Love's Embers

By ADELE GARRISON

Madge and Katherine Have Another Problem to Solve

I LOOKED at Katherine attentively as she made her vicious little comment upon the "third degree" which I had told her Prince Georges was administering to Charles Owen in the library.

"I gather that you do not care particularly for the gentleman," I said, keeping my voice low, although, indeed there was no danger of the dancers overhearing us. Princess Olina was throwing herself into the task of keeping little Carolyn Brixton interested, and was succeeding wonderfully. I knew that any spare attention she might have was being bestowed surreptitiously upon Noel, who was dancing with Mary as if he were treading the stars.

Mary was equally absorbed, and when I turned my eyes toward the other couple, I saw with amusement slightly tinged with worry that Ronald and Marion were enjoying the dance and each other's company most zestfully. Coquetry comes instinctively to most girls, and Marion, with her flower-like face upturned to Ronald's admiring eyes, was "using her lamps," in Dicky's atrocious parlance, as skilfully and with as marked effect as if this were her thousandth collegiate dancing partner instead of her first.

Katherine did not speak until the dancers had whirled to the other side of the room, then she assented emphatically, though softly, to my comment upon her feeling toward Charles Owen.

"The man's a mess," she said. "I've been watching him and that precious brother of his all the evening. They were so busy keeping an eye upon Lillian and you that they never thought to look at the demure lady in the corner dutifully attending to Mother Graham's conversation. But I don't think I missed much, and they're hatching mischief in large settings. I'm here to tell you."

"With Marion as the central object?" I whispered worriedly.

"Exactly," she retorted. "Did you ever see anything quite so crass as that 'coincidence' about the preparatory school?"

"No," I negatived promptly. "I'm so glad you saw it too."

"I wonder he dared to spring it," she said. "Out of all the schools in the East to have picked accidentally for Carolyn the one in which Marion was already enrolled! I wonder when Lillian will tumble. She's so emotionally keyed up over her reunion with Helen Brixton that her brain is hitting only on about two cylinders. By the way, my dear, you managed that getting her off to bed very cleverly. She was in no condition tonight to cope with Mr. Brixton.

"There's one thing sure," Katherine went on earnestly. "She simply must not see him unless you or I are with her."

"I don't think there's any danger of her doing that unless he catches her unawares."

"We'll take turns mounting guard over her," Katherine said. "But to my mind Owen is the dangerous one of the combination, and he's trying his level best to win Marion's confidence and admiration, pulling out the loud pedal of being Carolyn's adoring uncle."

"I know," I said, then added with grim hopefulness: "But if Prince Georges' interview is turning out as I hope, I shall have a very effective automatic to level at the gentleman's head."

(Copyright, 1929, Newspaper Feature Service, Inc.)

A REMEDY THAT NEVER FAILS The "New and Improved Gold Medal Haarlem Oil Capsules," famous as a remedy for kidney, liver, bladder and bowel troubles. Pleasant and easy to take. They have remedial properties which have made them popular since 1696. Rid your system of its poisons. Tone up the system and keep fit. At your druggists'; in 3 sizes. Look for the name "Gold Medal" on every box.

NEW AND IMPROVED GOLD MEDAL HAARLEM OIL CAPSULES

327-333 Fifth Ave.
320-322 Oliver Ave.

Store Open Daily Till 5:30 P. M.

CAMPBELLS'
"The People's Store"

Printed Crepe La Mollodore and Printed Crepenese—36 inches wide. New designs—a yard..... 95c

By Far One of the Greatest Floor Covering Values of the Spring Season! A Monday Sale!

Wilton Velvet Rugs

Always $49.50 Regularly **39.50** No Seams. 9x12 Feet

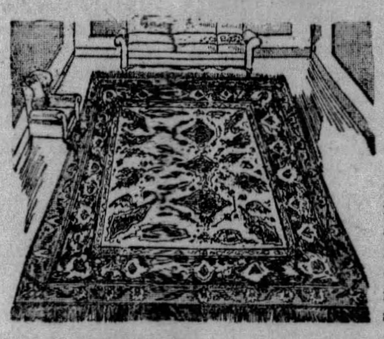

Made by Alexander Smith & Sons Carpet Co., known for over 65 years for quality, style and color.

Here are 20 new designs of these splendid rugs Size 9x12 ft. Handsome Oriental, Chintz and Conventional designs. Tan, Rose and Blue. Finished on ends with fringe. Adaptable for living room, dining room and bedrooms.

$1.95 Embossed Inlaid Linoleum

Beautiful patterns and colorings. Looks like hand-made tile floors. Blue, green, tan and brown. Square yard..... 1.59

Refurnish every window in the house in this Monday Sale of

Window Shades

One Big Group at **39c**

Seconds of 75c to 90c grades. White or buff shades are 36 inches wide and 4½ to 6 ft. long. Dark green shades are 32 inches wide by 5 ft. long.

Hand Made Oil Opaque Shades..... 78c

Finest quality. 36 inches wide x 6 feet long. Slight seconds of the $1.59 grade.

Extra Size Window Shades—

In green, buff or white. All perfect and 6 ft. long.

42-Inch..... 1.19 | 48-Inch..... 1.69
45-Inch..... 1.49 | 54-Inch..... 1.89

$1.98 Window Awnings—

Made of heavy painted awning stripe. 2 ft. 6 in. or 4 ft. wide. Priced special at..... 98c

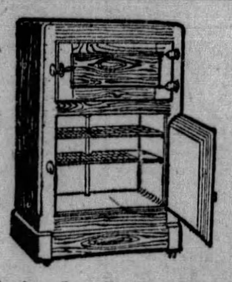

You're Sure To Be Pleased With This Efficient

Front Icer Refrigerator

Moderately Priced

27.50

Sturdily built of Ash; finished in gray and golden oak. White enamel sanitary provision chamber, easy to clean. 75 lbs. ice capacity.

Top Icer Refrigerator
50 lbs. ice capacity. Finished in gray and golden oak. White enamel provision chamber. Only..... 19.75

Top Icer Refrigerator
40 lbs. ice capacity. Ash exterior finished gray. White enamel provision chamber. Only..... 12.95

200 More of Those Popular

Comfort Covers

Have arrived. A previous shipment lasted only a few days! Don't forget them Monday—the price is only

1.98

They're made of dainty chintz with floral designs, and an 8-inch sateen border to match comfort. Choice of rose, gold, blue, green and helio. Snap fasteners on the end. Easily slipped off the comfort and quickly laundered. A wonderful value.

39c Empire Pillow Cases—
Full bleached. Size 42x36 inches. Very slight seconds of "Mohawk" grade. Priced for Monday special..... 2 for 59c

$1.25 Shears
(Have the "Magnetic Point")

With the Coupon Below **59c**

24 Karat Gold-Plated Handle Assembled with Jewel Bolt Magnetized Points Pick Up Needles

Made of the very highest cutlery, are highly tempered, with carbonized cutting edge.

Two sizes—six and eight-inch Shears. Buy a pair of each.

This coupon and 59c entitles the bearer to one regular standard high-class jewel bolt MAGNETIC POINT SHEARS. Two sizes to choose from. Mail Orders, add 5c Postage.

$7.50 Bronze Copper Screen Doors

Are Priced Very Special at

4.98

Made of 1¼-inch wood. All standard sizes, 2 ft. 8 in. by 6 ft. 8 in., up to and including 3x7 ft. Bring your measurements.

59c Window Screens—Size 24x37 inches. Hardwood with black wire. Special at... 59c

NORTH SIDE, SOUTH HILLS And EAST END NEWS

CHURCH PURCHASE AS WAR MEMORIAL NEARS

Pittsburgh Sun-Telegraph
SATURDAY, MAY 4, 1929

SIDEWALKS OF PITTSBURGH

by HAVEY J. BOYLE

ONE of the best institutions in the city is the Industrial Home for Crippled Children. It is a philanthropic work fostered by women whose names make up a large and important part of the socia' register. The home was founded by Mrs. Frederick O. Houghton. It is in Denniston avenue. The home educated crippled children, fits them for a place in life, and helps improve them physically.

Sidewalks learned a little about the home the other night when Robert Miller, a Harvard man, connected with the institution, asked if a few words would be spoken to the boys and girls.

* * *

It was the most pleasant assignment of the year and by all odds the best audience. Those boys and girls are interested about everything, newspaper work, sports, everything that grown-ups like to hear about. When nature bends a limb she makes the upper part of the young trees beautiful.

Apparently, the boys liked to hear about such heroes as Tunney and Traynor and Babe Ruth and some place in the galaxy was a place reserved for the Waner boys.

When it was suggested that Pie Traynor, whose dimensions in every way are of superb proportions, might go out some evening to talk to the boys about his baseball playing, there was a ripple through the room that makes it absolutely imperative to get Traynor to make the visit.

As for the nice little girls in the home—well, they'll like Pie, too, because he's tall and handsome, and a bachelor.

* * *

WHILE I'm certain that my friends in that home are not entirely angelic—on earth we hear the voices of good and bad angels, but never see them—I am just as certain that the gang at the Denniston avenue home can't be beat in any school in the city. I think they're great—I'm funny that way.

* * *

Mr. Joseph Aylward was in from Akron to collect his rent the other day, and he reports that the famous and talented Jake Falstaff, of the Akron Beacon-Journal, has discontinud his column. This is not so surprising as the fact that Mr. Falstaff in giving up a column has decided to devote his entire time to writing books. I can conceive of a man quitting a column to take up transportation work, say, going on the car-line, but why is Mr. Falstaff jumping from the frying pan into the fire? The idea that non-writing pople entertain,

in effect that writing is a lot of fun, of course, is not shared by the men who have to try to write for a living. The average writing man is torn, always, between two beliefs: When he is reading he imagines he'd like to be writing and when he's writing he KNOWS he'd rather be reading what someone else writes.

* * *

ONE of he town's largest hostelries has changed hands. The Seventh Avenue Hotel, well-known to all traveling men, has been acquired by Sam Leff, member of a well-known family. Sam is the brother of Louie Leff, famed detective, and Saul Leff, former newspaper circulation department worker. It was Saul Leff who was associated in circulation work with Bob Ehrgott, who times without number, threatened to shoot Saul Leff for the little jokes Saul played from time to time.

* * *

Milton D. Crandall, the well-known human being who is promoting another marathon dance contest in New York, sends in a circular describing an added attraction: A rocking chair contest, without rocking chairs, featuring and presenting Alexander Meyer, of Leningrad, who rocks and rocks while sitting, standing, shaving, eating and smoking day and night. Mr. Meyer is to compete against the Goofy Gallopers and Ship-Wreck Kelly, the world champion flagpole sitter." It is a mad world, my masters.

May Queen

STELLA MAHONEY

Miss Mahoney, 1528 Beechview avenue, selected May Queen at Ursuline Academy.

OLD LANDMARK IN BELLEVUE RAZED

A landmark of the business district of Bellevue, occupied for a half century as a grocery and visited by thousands of North Boroughs residents is being torn down to make way for a modern business structure.

The building, a two-story frame at 567 Lincoln avenue was erected by Walter H. Straw who still lives in the borough and his brother, John P. Straw, now of Baltimore. The Straw Brothers conducted a grocery in the place for many years. They sold out to the S. B. Charters company nearly a score of years ago.

The Charters company maintained a grocery in the building until branch stores were sold several years ago. Since then Huey & Mathews had occupied the building until recently.

The present owner, A. B. Pruett, chemical manufacturer, residing in Ben Avon, is reported to contemplate erection of an up-to-date business house for occupancy of a well-known firm.

AID "CLEAN UP" DRIVE

Photo by Pittsburgh Sun-Telegraph

BLANCHE FAULKNER — DOROTHY MILLER

Miss Faulkner, daughter of Police Inspector Charles Faulkner, and Dorothy Miller, students at Allegheny High school, who obtained the consent of Public Works Director Edward G. Lang to convert the old North Side "city hall" grounds from a parking station into a lawn and shrubbery plot in the beautification campaign.

PLAN PURCHASE OF CHURCH AS MEMORIAL

As a memorial to the men of the Nineteenth Ward who served during the World War, a Mt. Washington church is to be bought and will be used as a general meeting place for all military organizations.

Plans are under way today for the purchase of the Zion Evangelical Lutheran church, Boggs avenue near Smith way, by the Nineteenth Ward Memorial Association, an organization formed during the war.

Money raised several years ago, with which to build a memorial, will be used to purchase a building, instead of a memorial tablet as originally planned.

The church is to be vacated by the congregation and a new edifice is being built.

A committee composed of John L. Zelch, chairman; J. P. Finn and J. L. Cassell, of the Memorial Association, and a committee of trustees of the church, composed of S. A. Waugaman, chairman; M. W. Wingertzahn, and J. J. McGuire, will meet the early part of next week when final negotiations for the purchasing of the church are expected to be closed. Irving J. Schmidt is president of the church.

35 Years

FRANK G. BOEGGEMAN

Mr. Boeggeman, cable-placing foreman who has completed 35 years' employment with the Bell Telephone Co. of Pennsylvania. At present he's in charge of underground cable-placing in Pittsburgh.

NEW BUILDING CODE ENACTED

A comprehensive building code, governing issuance of permits and all phases of construction has been enacted by the Emsworth council.

The measure was passed finally at the regular monthly meeting of the council Thursday night. The previous regulations were supplanted by a code of greater stringency and which it is believed, will result in higher-type building in the borough.

An amendment to the zoning ordinance, affecting corner lots, was passed on first and second readings.

An appropriation of $50 was voted to the Emsworth Mothers of Democracy for their annual observance of Memorial Day.

M'ARDLE WILL ADDRESS BOARD

Councilman P. J. McArdle will be the principal speaker at the regular monthly meeting of the South Beechview Board of Trade which will be Monday evening.

The main topic of the meeting will be the proposed construction of a playground with a possible addition of a swimming pool, since there are more than 1,000 children attending the Lee public school and St. Catherine's parochial school.

The ladies of the Lee Commuity are requested to attend this meeting.

Bellevue Inspector Issues Four Permits

W. N. Zortman, building inspector of Bellevue, has issued permits for construction of two new dwellings and for two alterations. James Kuriger will erect a two-story brick veneer home in Highland avenue to cost $5,000. Emil Stankovianski was authorized to construct a brick veneer dwelling at Means and Virginia avenues to cost $10,000. Dr. G. H. Walker was granted a permit to alter a dwelling at 85 North Balph avenue at a cost of $2,000. C. A. Walker was given a permit to make alterations to a dwelling at 303 Riverview avenue to cost $1,400.

Millvale Offensive On Dirt Resumed

Millvale will enter the second lap of a clean-up campaign Monday when the Second Ward will start a three-day offensive against rubbish, tin cans, waste paper and other refuse material. The First Ward observed the first three days of this week as "Clean Up" days. The Third Ward will wind up the campaign May 13, 14 and 15.

21 Fined for Keeping Unlicensed Dogs

Twenty-one residents of Blythedale were fined yesterday before Justices of the Peace W. H. Heath, of Buena Vista, and W. P. Colwell, of Elizabeth, for keeping unlicensed dogs. One man, Joseph Capone, of Buena Vista, was fined $175 and sentenced to 55 days in jail by Heath after it was testified that Capone's dog had killed neighbors' chickens valued at $185.40. The prosecutions were conducted by agents of the Department of Animal Industry.

Child Crippled by Auto, Ask $30,000

Steve and Susie Masley, on behalf of their minor child, Mary, aged 11, asked damages of $30,000 from John Ruby in Common Pleas Court. The child was crippled while on her way to school November 18 last when struck by an automobile said to have been owned by Ruby. The accident accurred in Ravine street, Munhall.

Four Cleanup Days Arranged in Etna

Four "clean-up" days have been designated in Etna in the interests of a spotless town. On order of the public safety and sanitation committee of Council, Charles F. Seitz, chairman, May 16 and 17 have been set aside for the Third Ward's activities, May 21 and 22 for the First Ward and May 23 and 24 for the Second Ward. Rubbish is to be placed on the streets for collection by the borough.

Ben Avon Club To Elect Officers

The Woman's Club of Ben Avon will hold its annual business session for election of officers at 2:45 p. m. Tuesday in the Ben Avon United Presbyterian Church. Gifts to be made to various charities will be decided upon.

Will Reproduce Play At Orphan Asylum

Members of the cast of "Kiss-A-Me" which recently gave three performances for the benefit of the Church of St. Francis Xavier, California avenue and Intrim street, will reproduce the comedy tomorrow afternoon for entertainment of the children of St. Paul's Orphan Asylum, at Idlewood. The play was said to be the most successful ever held at St. Xavier's Church.

Waits 23 Years To Ask for Divorce

Desertion 23 years ago by her husband was given as the ground of the divorce action filed in Common Pleas Court by Mary Agnes Keil, of 7546 Ormand street, Swissvale, against Walter L. Keil, of Braddock avenue, East Pittsburgh. They were married December 14, 1898, and the alleged desertion took place August 10, 1906.

Embarrassed by Name, Want It Changed

Stanley A. Witkowski and his wife, Mrs. Laura Witkowski, of 104 South Eighteenth street, asked that their family name be changed to Witt, which they have been using for six years, in a petition filed in Common Pleas Court. The name of Witkowski has been a subject of great embarrassment, inconvenience and annoyance, the petition stated.

AUTOISTS GET WARNING

Motor car owners in Mt. Lebanon have been notified by the police to exercise more care in the observance of yellow lines painted along curbs of Township streets and especially at the approaches to safety zones. A special warning is sounded against parking at any location where yellow lines have been pain d. Motorists violating these rules will be arrested, according to the police and taken before a justice of the peace for a hearing.

Emsworth Picnic Set for June 15

Emsworth has set June 15 for its annual community picnic to be held in West View Park. The community gathering will take the place of the school picnic, formerly held. All children both of public and parochial schools, as well as citizens generally are invited. A program of entertainment and sports is being arranged.

BONDS BRING LOW PREMIUM

The $100,000 bond issued voted by Stowe Township several months ago have been awarded to a Pittsburgh concern for accrued i terest and a premium of $1,250. One other bid, offering a premium of $306.75 was received. This was the second time the bonds had been offered and the premium considered low, was attributed to the high rate of interest prevailing in Eastern financial districts. With the disposal of the b ..ds the commissioners plan to begin immediately on their program of improvements.

Two Arrested in Removal of Stoves

Accused of having attempted to remove old stoves and other fixtures from a vacant house at 204 Larimer avenue yesterday, W. H. Horne, 50, a Negro, of 303 Renfrew street, and Morris Sukolsky, 53, of 1504 Center avenue, were arrested and lodged in the Frankstown Avenue Police Station. Horne told police the people who formerly occupied the house told him he could have the stoves and that he had called in Sukolsky, a junk dealer, to help him.

$30,000 Damages Asked for Injuries

Damages of $30,000 for personal injuries are asked of George C. Badders, Jr., by Louis Nagy in a suit filed in Common Pleas Court. Nagy alleged he was struck by the automobile of defendant as he attempted to board a street car in Eighth avenue, Munhall junction, November 8, 1927.

HIT BY TRUCK, ASKS $10,000

Howard B. Johnson, of Turtle Creek, on behalf of his 16-year-old daughter, Margaret M. Johnson, a professional dancer, asks $10,000 damages from the Keps Electrical Supply Company, as the result of injuries the girl suffered when she was struck by a truck. She was crossing the street at Liberty and Sixth avenues March 6 last to obtain information from a traffic policeman when a truck of defendant company pulled out of the traffic line and struck her, according to the statement of claim.

Druggist Missing, Police Mystified

The whereabouts of J. Arthur Young, 45, druggist, of 356 Butler street, Etna, who disappeared from his home Friday remained a mystery today to city detectives who were asked to search for him. Young left for a downtown drug establishment for supplies the morning of his disappearance but never reached his destination. Members of his family told police that the man was in sound health and had no financial difficulties.

27th Ward Women To Meet Monday

The monthly business meeting of the Women's Community Association of the Twenty-seventh Ward will be held Monday at 8 p. m. in the John Morrow Public School, Davis avenue. The membership committee, Mrs. Harry J. Kohler, chairman, will have charge of the social hour. M. J. McMahon will be the speaker.

Man Asks $30,000 For Auto Injuries

John Leo Sullivan asked damages of $30,000 from the Hermes-Grove Dairy Company for personal injuries in a suit filed in Common Pleas Court. He alleged he was struck by a truck of the company August 15 in Coffey way, near Sixth street.

ROW ON POSTAL BUILDING ENDS

Harmony over the question of whether courtrooms in the proposed $8,000,000 Federal building here should be all on one floor, or divided among two floors reigned today among architects, Federal judges and others involved, Congressman Stephen G. Porter reported.

The question was ironed out yesterday when Porter discovered that Federal judges involved had no objections to using two floors for courtrooms. The only difference existing now, Porter said, concerns the size of the Seventh avenue entrance. Postal officials here think the building should have a larger door there than the plans provide.

Pickpocket Suspect Seized in Theater

Caught after he is alleged to have attempted to pick the pocket of J. D. Hoffstiet, of 1303 Carson street, in a downtown theater last night, Earl Irwin, 46, of Detroit, was arrested by City Detective William Sullivan on a suspicious person charge. Irwin, with an accomplice who escaped in a scuffle, was reaching for Hoffstiet's pocket when Sullivan detected them, the sleuth alleged.

Truck Jumps Curb, Injures Workman

A truck which swerved on to the sidewalk to avoid another machine yesterday struck Pietro di Commassi, of 1804½ Chislett street, who was working on a new apartment building at Penn and Aiken avenues. At the Pittsburgh Hospital physicians said the workman had suffered a skull fracture. The alleged driver, Andrew J. Miller, of Thirty-eighth street, was held in $1,000 bail on a reckless driving charge.

Suspected Peddler Of Dope Arrested

Fred Vilella, 33, of 527 North Negley avenue, alleged drug peddler, was arrested at Larimer avenue and Broad street after he was alleged to have sold an ounce of morphine to a government informer. The agents said they found on Vilella $65 in marked money wh'ch had been given for the drug. He was arrested by Narcotic Agent Joseph Colebob.

Husband Leaves City, Wife Brings Suit

Rachel C. Williams, 5805 Broad street, filed an action in divorce against Thomas Williams, now of Canton, O., in Common Pleas Court, alleging desertion. They were married July, 1918, and the alleged desertion occurred May 5, 1921.

FIREMEN PICK OFFICERS

Joseph Adamson was elected president and L. P. Schenot, chief of the Castle Shannon Volunteer Fire Department, at the annual election of the fire company's officers. Kenneth Stimmell was elected vice-president; Louis Walthers, secretary and G. Roy Laughlin, treasurer.

Other officers elected were: J. V. Opserman, warden; F. H. Vittee, assistant chief; John Travis, captain; Frank Ratalchak, lieutenant; and Ernest Fisher, Edward Augustine, Robert Jones, Alexander Gerstenslager and George Mauschke, trustees. Gerstenslager and Walters also were elected delegates to the convention of Western Pennsylvania Volunteer Fireman's Association to be held in East Pittsburgh August 13 and 14.

NEW MINISTER TAKES CHARGE

The Rev. Walter R. Grunewald, formerly of Zanesville, O., will assume pastorate of the St. Peter's Evangelical Lutheran church, Lockhart street near Cedar avenue, North Side tomorrow morning. He will speak at a service in German at 9 a. m., followed by Sunday school at 10 and an English service at 11 a. m.

Millvale Eagles to Hold Boxing Bout

The second annual boxing show of the Millvale Eagles will be held in the Millvale high school auditorium next Thursday night. Five bouts are listed. Entertainment by singers, comedians and dancers is also on the program.

SCHOOL CHILDREN HAPPY AS RADIO IS INSTALLED

"There it is!" "Gee, isn't that swell?"

These were some of the remarks a reporter from the Sun-Telegraph heard as he entered room No. 9 at St. Mary's school, Forty-sixth street, Sister Annunciata, principal, yesterday.

The occasion was the presentation of a free Atwater Kent, 8-tube, $138.50 radio with electro-dynamic loud speaker self-contained, to the pupils of rooms 8 and 9, in connection with the Radio-in-the-Schools campaign which the Sun-Telegraph and Stanley-Warner theaters are sponsoring in the Pittsburgh district.

The little children who obtained the 125 new 13-week subscriptions to get the radio range in age from 6 to 12, and all give the credit to their teachers, Sister Mary Hugh, and Sister Marie Teresa.

"Well, we told the children of your fine offer, and they just went out and each one tried to get an order," said Sister Mary Hugh yesterday.

"It wasn't long," she continued, "until we found we had enough bona fide subscriptions for the radio."

A little boy with red hair shouted. "Were going to get 10 more."

Order blanks in this great campaign may be obtained at any Stanley-Warner theater, or in the delivery packages of Donahoe's, United Laundries, and Haller Bakeries. They may also be obtained from many hundreds of school-children or from the Sun-Telegraph.

FIRST RADIO IN SCHOOLROOM

Photo by Pittsburgh Sun-Telegraph.

LEADING WORKERS WITH THE RADIO THEY WON FOR THEIR SCHOOL

The first radio to be placed in a Pittsburgh schoolroom as the result of the Sun-Telegraph and Stanley-Warner Brothers Theaters' campaign. It is shown at St. Mary's with John Maloney, Francis Maloney, Catharine Friend, Grace Weishaup, Dorothy Smith, Beatrice Morgan, William Zeppuhar, Albert Zentech, each of whom secured four or more subscriptions.

NEW MARVELS OF RADIO SHOWN AT M. I. T. FEAST

Music traveling along a beam of light! Traffic signals changing automatically with the vehicle's silent approach! Electric motors set a-whirring by a gesture!

These are some of the amazing electrical demonstration over which nearly 300 Massachusetts Institute of Technology alumni are pondering today as they gathered for their annual convention in Hotel Schenley. The demonstrations were given last night at a banquet in the Schenley, which opened the meeting being held in connection with the 1929 National Elimination balloon races at Pitt Stadium.

The demonstration was given by S M. Kintner, manager of research at the Westinghouse Electric and Manufacturing Company. The mystifying occurrences, he said, are the result of advance research in radio and experiments are being carried on to determine what practical uses may be derived from the new discoveries.

Another interesting demonstration was staged by the Bell Telephone Company of Pennsylvania in the amplification of a long-distance telephone conversation between Maurice R. Scharff, president of the national organization of Technology Clubs Associated, in the banquet hall, and Frank J. Chesterman, vice president of the Bell Telephone Company of Pennsylvania, at Sulphur Springs, Va.

A number of Army and Nav aeronautical notables, including Maj. Gen. James A. Fechet, chief of the Army Air Corps, and Commander Charles E. Rosendahl, of he United States Navy dirigible Los Angeles, together with William D. McCracken, secretary of the Bureau of Aeronautics of the epartment of Commerce, and balloon pilots entered in today's Nationa. elimination event, were guests.

"Y" Speaker

DR. CHANG PO-LING

President Po-Ling, Nankai University, Tientsin, China, who will address the International Forum, World's Service Club, Downtown, Y. M. C. A., Tuesday night.

Sid Boyd's Say

BOSTON, May 4.

Had a long and plaseant chat this morning with Mr. Frank Stearns up at his store here. He, as you know, is Mr. Coolidge's best friend. He called himself the White House Cat.

Here's one he told me. One of our newly-rich wanted to be an ambassador and said: "I want to do something for my country, but it must be in a big way, and must be at one of the most important posts."

Mr. Coolidge heard it and remarked: "Well, I will give him the biggest post there is, the whole out-of-doors."

Yours, WILL.

P. S.—One thing, if they throw Mellon out for competency, it won't be followed by any other dismissals for the same reason.

6,500,000 Miles of Road

RECENTLY compiled figures show that there are 6,500,000 miles of highway throughout the world, with 3,000,000 miles in the United States alone. The Chicago Motor Club made the compilation.

Fiction Page

Sardines Sink a Boat

A SCHOOL of sardines recently upset a fishing boat 50 feet long off the California coast. About 300 tons of sardines swimming beneath mackerel filled the boat's nets, and before the lines could be cut the boat capsized and sank.

THE VOICE of the CITY By Gilbert Rogers

(Continued from Yesterday.)

(From a Scenario by Willard Mack.)

Johnny Is Arrested When Beebe Visits Bobby in His Secluded Room

WHAT HAS GONE BEFORE

Bobby Doyle, framed by Dapper Don Wilkes and his gang and sentenced to prison for twenty years for killing a policeman, is aided to escape from jail by his fiancee, Beebe Barrett. Beebe is assisted by Johnny the Hop, a dope fiend, who hides Bobby in a secret room in his apartment. The day after Bobby's return, Don Wilkes is visited in his apartment by an over-dressed woman, Bess, who demands money to help Mike, a member of the gang, who is laid up with a gunshot wound. Don demurs, but finally gives her the money, and after she leaves, he goes to see Beebe. He has been giving her money, telling her it is due Bobby, and is evidently in love with Beebe. He tries to get her to say where Bobby is hiding, but she refuses to tell him. Then Johnny walks in. Wilkes, in a rage, tells her that he knows that Johnny had hidden Bobby. From Beebe's he goes to Inspector Wilmot's office and tells him and Biff Myers, the detective assigned to the case, to watch Johnny if they want to know where Bobby is hidden.

NOW GO ON WITH THE STORY.

CHAPTER VIII.

JOHNNY THE HOP knew suddenly that he was being followed. He knew it in the same way that a person in a room knows he is being watched.

He had the sense of being singled out in a crowd by someone not far behind him.

He had just delivered another of Bobby Doyle's notes to Beebe. As Bobby had nothing better to do most of the time, these letters covered many pages with their endearments. And as Beebe had felt impelled to answer at similar length, Johnny had been bored with his long wait in her apartment.

But he had a shot of his drug not long ago, and was for the moment full of an almost exalted confidence. He felt in high spirits, in his unreal world. He halted by a pole to scratch a match. Then he threw a quick glance to the right and rear of him. His tremendously sharpened senses picked out the man right away, the man who was now walking a little slower than the other people coming down the block. It was Biff Myers.

Johnny had no sense of panic, and no suspicion of how things really stood. Although he had never been in Wilkes' mob, his friendliness to Doyle was undoubtedly known, and the police were likely to shadow any of his pals.

His cigaret lighted, Johnny quickened his pace. All at once he darted into a side street, ran for a whole block, then slowed up and stood looking at an apartment. Out of the tail of his eye he caught sight of his pursuer.

He began to saunter now. He was making his way towards the East River. He went up a block, turned and went down two. All at once he pushed open the door of a cheap restaurant, which he could see had a door on the side street. He passed through without stopping.

Twenty minutes later he was near the water front, and then without warning he ran down an alleyway, crossed the street and retraced his steps.

He saw Biff coming around the corner, saw him turn back again and hide. Johnny passed on with a seeming blindness, though he wanted to double up with laughter. It struck him as the best joke he had ever played.

The next moment he came before a church. He did something he had not done for years. He went inside.

Biff Myers followed him to its doors and stood outside scratching his head. His face, red with indignation, showed that he realized that Johnny had seen him at the start and led him on that wild goose chase deliberately.

He stood for a while in thought. Then he made up his mind, and acted swiftly.

When after a long interval in which he began to regret his joke, Johnny came out of the church, he saw that Biff Myers had disappeared.

He made his way in the direction of Tenth avenue, stopping now and then to throw a swift glance backwards. But Biff no longer followed, he knew that now beyond any doubt.

Though he had walked a long distance he had had plenty of energy for it, due to his "shot." Of late, however, the dope he lived by had given him its sustaining bursts of confidence and strength for shorter and shorter intervals. He could feel it dying on him already, feel the black gulf of dispair that threatened to overwhelm him.

His footsteps began to lag more slowly. His tortured nerves jumped. He could not keep his hands still. He heard some boys in the street shout out to him as he passed by, with his quick, almost grotesque movements. He did not look at them. He was suddenly horribly afraid, of what—he did not know. But the sweat jumped out upon his forehead.

Half an hour later, he climbed the last step. Going into his room, he pulled open a drawer. Soon there came over him once more a new wave of relief.

Now he noticed with his keen memory for details that some of the scraps of paper in his drawer has been disarranged. Had Bobby left his hiding place and come down here, prowling for cigarets? No doubt that was it.

Johnny pulled the bed back, lifted the panel, and climbed the short ladder.

Bobby was lying on his mattress, smoking, an opened magazine on the floor beside him.

"What kept you so long?" he asked in anxiety. "Is Beebe all right?"

"Sure!" His renewed confidence made Johnny think his adventure with Biff Myers as funny once more. He related it in great detail, the moment Bobby had read through Beebe's note.

But Bobby was frowning. "Tell you something funny," he said. "I meant to before. Just about the time you started out, I heard someone down below in the room. I thought it was you who'd come back, and I started to call. Then I don't know what it was—must have been I realized the step was different. I listened, but I didn't let myself breathe. After a while whoever it was beat it away."

Johnny listened with startling eyes. Had Biff found out where he lived? He suddenly hoped that that was so. Biff, if he had come here, would have found nothing suspicious, and probably would not come back. Perhaps that was just what had happened.

"Don't move after this until you hear me call," he told Bobby. "They'll never find this place if they don't hear you. And I got the old woman downstairs fixed. I tell you you're safe as long as you lie low."

Bobby shook his head. "It's being away from her that I mind the most," he said. "Johnny, do you suppose you could go back there again today for me, if I just wrote a word."

"You want me to go back there tonight? For the love of Mike, Bobby!"

But Bobby was already writing.

When, some minutes later, Johnny let himself into his own room through the panel, he heard a light knock at his door. He saw Beebe Barrett standing there!

An exclamation broke from him. He was sure then that something had gone wrong.

But she only smiled. "Everything's all right. Only—only it just seemed like I had to see him, Johnny, I had to!"

He shook his head. What, with Bobby writing notes all day long, and Beebe taking the risk of coming here, there was no separating these two. Johnny didn't like it, and showed it in his face.

"I took a taxi uptown," Beebe explained almost pleadingly, "and then I got the subway down. I was going to tell you I wanted to come here tonight, but I was afraid you wouldn't let me."

"You're right, I wouldn't!" he grumbled.

"But I'm here now, Johnnoy. You've got to let me see him now!"

Stepping out to the landing, he looked down through the gloom, listening intently. Then he locked the door, beckoned Beebe, slid the panel up, and pointed.

"You can stay just 10 minutes. It ain't safe—this kind of thing, Beebe. You know these dicks are too smart to play tricks with nowadays. Go on up—I'm going out and keep watch down in the street."

Beebe climbed the ladder. In one more moment she was in Bobby Doyle's arms. He was hugging her, laughing delightedly, praising her, kissing her cheeks, her hair, her eyes.

"Oh, Bobby, darling, I've missed you so!"

"All I do is to lie here thinkin' about you, Beebe!"

They talked in whispers, devouring each other with their eyes. How long would it be before he could come out in the open, before the police would have given up hope of finding him? A few more weeks—that was all. And then they would go away together to some place where people had never heard of Sing Sing or Biff Myers. So they talked, and so the precious minutes flew all too swiftly.

"I promised Johnny I wouldn't stay any longer."

They kissed again. He clung to her hands, releasing her reluctantly. She let herself down the ladder, closing the panel behind her. When she got downstairs to the street she looked around cautiously for Johnny. But there was no sign of him. She crossed quickly and hurried on her way, wondering where he had gone.

Had she come down a minute earlier she would have been in time to see Biff Myers come up to him, grab him by the arm and drag him down the street. Johnny the Hop had been taken in custody. They were going to give him the "works."

(Copyright, 1929, King Feature Synd., Inc.)

(Continued on Monday.)

Merely Margy, An Awfully Sweet Girl :-: Story by Lloyd Mayer :-: By John Held, Junior.

"My dear, I'm so MAD I could GARgle BUTtermilk, no less—I mean I ACtually AM because I let the GANG inVEIGle me into the most inANE perFORmance you've ever CONtemplated my dear—can you COPE with it? I mean any CASural BYstander would HONestly have thought we were all SQUIFfy or something my dear because ARab came BOUnding UP in a sort of PavLOWa LEAP effect and began SCATtering these odd WEEDS and things about like they were ROSE petals or whatnot, whereupon we ALL joined HANDS and began caVORTing and BOUNDing ROUND in an imPROMPtu DANCE of SPRING effect chanting the MOST idiOTic DITty about the FLOWers in MAY and everything my dear—can you BEAR it? I mean SEConds LAter we were ALL lathered UP and making tweet-TWEET and hey-HEY no END my dear when ALL of a SUDden ARab's MAP was contorted into this perfectly rePULsive exPRESH, my dear, and he let GO this proDIGious SNEEZE, whereupon the entire GANG chimed IN like a Greek CHOrus in the SNUFF scene or something my dear because I mean EV'rybody had come down with a case of HEY-HEY FEver at that point—can you COPE with it? But, my dear, I've got LOADS to confide to you about my enGAGEment situation because I'm HONESTly All-of-a-TWIT about it, no less, my dear I mean I ACtually AM!"

Little Red Case

By EVANGELINE WEIR

Daily Short Story

SARA had discovered a secret—a carefully kept secret of her father's—and she was, curious and interested. She had gone to his desk for stamps when she saw a red leather case lying on the pad. She opened it carelessly and found the photograph of a very pretty girl. Not a bobbed head, shot-skirted girl like herself, but a long-skirted girl with her face framed by hair rolled into a big puff off her brow.

"How quaint and pretty," she said as she examined it. "I wonder who it is? Glad I didn't live in an age when it was considered modest to wrap your legs and feet in yards of silk or linen. It must have been 20 years ago—before I was born."

When her father came home from his office, Sara met him with a question.

"Daddy, who is the Gibson Girl in the red leather case?"

John Grey looked annoyed.

"Been meddling in my desk, Sara?" he asked.

Sara was quick to defend herself by explaining the situation; but she also repeated her question.

"A girl I knew before I was married," he told her.

"She is a pretty, modest, sweet-looking girl," Sara said with appreciation.

"The old-fashioned girl had those lost qualities Sara."

"Daddy!" Sara protested.

"Why dispute a well-known fact, Sara? The modern girl with her profession, knowledge and equality has paid for them by a loss—."

"Of long skirts and long hair," Sara interrupted. "I wish I could see that girl now. How old is she, Daddy?"

"Thirty-eight."

"What is her name?"

"Sara—"

"Did you name me for her, Daddy?"

"Yes," he admitted.

"What is the rest of her name?"

"Mrs. Sara Taft Wynn."

"Oh, she is married!"

Her father laughed.

"Trying to work up a romance, Sara—. I believe you really are interested in an old picture. She is a widow," he added with a gleam of mischief.

Sara's face fell.

"I do not like widows! They understand all the games and use their knowledge to the disadvantage of every poor girl."

The subject was dropped, but Sara knew that her father had loved and still loved the "Gibson Girl" as she called her. Sara was in love herself, but marriage would mean that the next five years of her life must be spent across the sea. She could not bear to think of her father alone in the big house with only servants to keep him comfortable. For weeks she had been hunting him a wife, but not a single one of her friends or acquaintances measured up to the standard.

"Daddy would balk—at the best of them!" she sighed. "He is so hopelessly old-fashioned when it comes to women. If I could only find that Mrs. Sara Taft Wynn and look her over. She may have stopped halfway between the past and present, and make a really good companion for Daddy. I must go slow. If Daddy saw my hand, I'd lose the game."

"Where there is a will, there is a way," and after some time Sara found the "Gibson Girl" and studied her closely. She saw at once that Sara Taft Wynn had not stopped halfway as she had hoped. She was up-to-date in every detail, and Sara liked her immensely.

"You knew my Daddy when you were a girl," Sara ventured one day as they were alone together.

"I knew him when I wore long dresses," Mrs. Wynn laughed. "In fact, we thought we were in love with each other."

There was a question in Sara's eyes which the older woman answered.

"We quarreled over a foolish little thing and he married your mother in a few months and I married Mr. Wynn."

"I think you were very foolish—both of you."

"I admit it," she smiled.

"Why don't you make up—now?"

"Why not put that question to your father?" she asked coldly.

Sara was afraid she had gone too far.

"I really like you, Mrs. Wynn, and I believe my father loves you, but I—"

"Go on," she encouraged. "I am braced to hear the worst."

"I fear your dress is too short and your hair—doesn't come down to your knees," she laughed.

"I see, your father likes the mid-Victorian. Sorry I cannot accommodate him, or is it you? I cut my hair long ago—when I shortened my dresses."

"He carries your picture around in a little red leather case," Sara said desperately.

"How old-fashioned!" she laughed. "And why are you so anxious to marry me to your father? Most daughters hate the thought of a stepmother."

"I felt that way until I fell in love with Teddy," Sara acknowledged.

"Fell in love! How quaint and old-fashioned," she teased. "I believe you are your father's own daughter."

Sara was offended, but she tried not to show it.

"It is necessary that I should marry father to someone who cares for him," she said recklessly.

"And you are certain I care?"

"Daddy is really very nice," she apologized. "Lots of girls would jump at the chance."

"Is it your father or his daughter who is giving me the 'chance' to be Mrs. John Grey?"

Sara looked so disturbed that Mrs. Wynn put her arm around her and said:

"Never mind, Sara, there are plenty of nice girls on the market. As for me, I am engaged. Forgive me for not telling you sooner."

Sara felt defeated and showed it.

"I suppose that is why you have refused to meet father. And he will go on cherishing that little red leather case until he dies."

"I hope so, Sara."

Sara gave her a cold stare of disapproval.

"A woman is vain enough to want an old sweetheart to remember her always. It gives me a big thrill to know that your father will never forget me."

Sara closed her lips tightly and put her hand on her coat. She was glad she had failed to marry this woman to her father if that was her particular brand of thrills. She would go home and persuade her daddy to go abroad with her and Teddy. She hadn't even told him of her engagement because of her feeling for him. Someone came into the room while she was trying to keep back the angry tears.

"Daddy!" she cried.

"It is the man whom I am going to marry," Mrs. Wynn told the bewildered girl "We feared you would not like to share your father, so we kept still until we had your approval."

Sara turned to her father.

"You have my approval," she said coldly. "Your Gibson Girl will keep step with the latest march of the Moderns."

Outings Next Sunday

$1.75 WHEELING ROUND TRIP
Morning trains from Pittsburgh

$2.25 Johnstown ROUND TRIP

$3.00 CRESSON or ALTOONA ROUND TRIP
Lv. Pittsburgh 8.00 am
Lv. East Liberty 8.12 am

$1.35 Connellsville ROUND TRIP

$1.65 UNIONTOWN ROUND TRIP
Lv. Pittsburgh 8.40 am
Lv. East Liberty 8.51 am

$3.00 ORRVILLE or WOOSTER ROUND TRIP

$2.75 CANTON or Massillon ROUND TRIP
Lv. Pittsburgh 8.05 am
" Federal St. 8.12 am
" Sewickley 8.30 am
" Ambridge 8.40 am

PENNSYLVANIA RAILROAD

Do you wish to buy a used car, a radio, or a piano, or almost anything? Read the Classified Ads every day and sooner or later you will see just what you are looking for.

Weak After Operation

"About five months ago, following an operation for appendicitis I did not gain strength enough to be up and about. My mother and sister advised me to take Lydia E. Pinkham's Vegetable Compound. I have taken five bottles and it has helped me to get strong so I can do my own housework now. I have recommended it to several friends who have been weak and rundown."—Mrs. Oscar Ottum, Box 474, Thief River Falls, Minn.

Lydia E. Pinkham's Vegetable Compound

Lydia E. Pinkham Med. Co., Lynn, Mass.

follow

the dictates of common sense, the advice of successful men and your own good judgment and you will soon see that paying rent is a losing proposition. Apply that rent money towards paying for a home of your own. Decide now you will invest in a home and choose it from the real estate offers listed in today's

SUN-TELEGRAPH Classified Ad.

M'TIERNAN STOPS SOLMEN IN TENTH ROUND

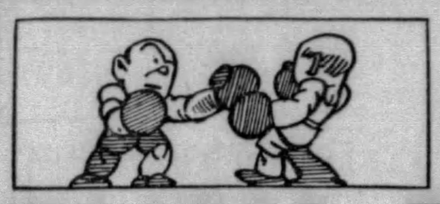

SUN-TELEGRAPH SPORTS

BEST IN PITTSBURGH — SATURDAY, MAY 4, 1929 — ELEVEN

BUSH BENCHES JONES FOR RICONDA

SPORT COMMENT
by JAMES J. LONG

New Starting Hurlers. Kremer and Hill Rest. Uhle Maintains Gait.

British Open Is Next. Postponements Pile Up. Songer Is Fading Out.

WAIT NINE YEARS TO DEFEAT YANKS

WHEN the Pirates weighed anchor and sailed out of the home port last night for their first cruise of the year along the Eastern seaboard, Skipper Donie Bush decided upon a pitching arrangement that is certain to meet with the approval of the followers of the club. For the present he is going to take no further chances with the pitchers who have been failing to deliver the grade of slabwork of which they are known to be capable, and who have been tossing away games by poor performances on the rubber. That means the temporary side-tracking of Remy Kremer and Carmen Hill as starting pitchers. They will be used only for relief duty.

Ervin Brame.

Manager Bush's new plan is to give new and younger pitchers an opportunity of starting games of their own. He will, of course, continue to start the two veterans, who have been acting like real pitchers—Burleigh Grimes and Jess Petty. The latter is to hurl the Eastern opener in Boston today and Grimes is expected to be ready to resume pitching when New York is reached next Tuesday. The other starting hurlers will be picked from among Ervin Brame, who made a great finish in the 13-inning tie at St. Louis last Wednesday, Steve Swetonic and Larry French.

BUSH believes that he will be able to get better results out of this combination than could be obtained by continuing to use Kremer and Hill, and the majority of local fans share his opinion. The records of Kremer and Hill are sadly similar. Each has started two games and has been knocked out both times after being given comfortable leads by their mates.

It would not be good baseball to waste any further time or to risk the loss of any more games by starting either of them at this time. It will be time enough to give them another chance when they have shown that they are again in the proper pitching mood and fitness, or when some of the others now chosen as regulars have ceased to perform in satisfactory style.

YOU can accomplish anything humanly possible if you keep at it long enough. It took the Pirates almost nine years to defeat the New York Yankees, but they finally got away with the job behind Lee Meadows and Fred Fussell when they handed an 8-to-2 reverse to Babe Ruth and his supporting cast in the exhibition game played under hockey conditions at Forbes Field yesterday afternoon, incidentally holding the Bambino to one little single.

Lee Meadows.

That was the first victory ever scored by the Buccaneers in seven grapples with the Yankees. In their first exhibition on September 8, 1920, the New Yorkers won, 7 to 3, with Ferguson pitching against Zinn; in the second exhibition on July 5, 1923, the Hugmen won again, 9 to 8, by scoring four runs in the ninth inning, with Pipgras and Roettger pitching against Boehler; the last meeting of the clubs prior to yesterday was in the world series of 1925, when the Yanks took four in a row.

OF COURSE, the win over the Yanks yesterday didn't mean a thing in the season's pennant statistics, but it was uncommonly gratifying from one angle on account of the fine form shown by Meadows on the mound. Lee wasn't under the strain of a championship game, it is true, but at the same time it was quite a boost for his present pitching form to hold the Yanks runless and restrict them to two hits during the five innings he worked, particularly in view of the frigidity that was anything but conducive to the welfare of such an aged pitching arm. Meadows ought to be of some value to the Bucs on the strength of what he did yesterday.

THE farther the season progresses, the more it looks as if Bucky Harris made a smart guess when he took a chance on a comeback by George Uhle and grabbed him from Cleveland in a winter trade for Jack Tavener and Kenneth Holloway. By defeating the Whitesox in the only major league game played yesterday, after the Pale Hose had won four consecutive victories, Uhle registered his fourth triumph of the spring in the same number of starts.

Sammy Gray, of the Browns, is the only other major league flinger who has won four games without being charged with a defeat. But Uhle's victories have been all the more impressive because of the few runs he has allowed. In his last three games he has allowed a total of only two runs, and in his four engagements he has only given five. He has defeated the Browns twice and the Indians and White Sox once each.

NEXT to claim the attention of the golf world will be one of the foreign classics in which many of America's best annually compete, the British National open championship tournament. It will start Monday at Muirfield. There will be about 20 Americans in the competition, and seven or eight times as many British players.

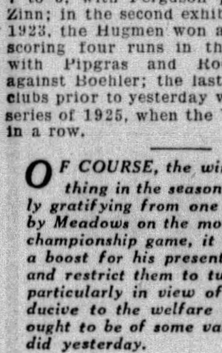

Bill Mehlhorn.

On this side of the ocean interest is going to center largely in the showing of Bill Mehlhorn, the American professional. Recently Mehlhorn was left off the American Ryder Cup team by Capt. Walter Hagen, and with Mehlhorn missing the Yankee team was defeated, 7 to 5. Hagen came in for a lot of criticism in view of the result, and it would be a queer turn of golfing fate if the cast-off Mehlhorn should turn in at Muirfield next week and beat out the other American entrants including Hagen himself.

POSTPONEMENTS continue to pile up in the big baseball leagues, assuring a fat crop of double-headers later in the season. Four more games went by the board yesterday, three in the National League and one in the American. That makes a total of no fewer than 43 games in the two circuits knocked out by the unfavorable weather, with the campaign not yet three weeks old. Of the 43 postponements already marked up, 25 are on on the National League's list and 18 on the American's.

BILLY SOUTHWORTH, in his first year as a major league manager, finds his St. Louis Nationals already facing a severe test. The Eastern journey starting today is a comparatively short one for the Pirates, as they are scheduled to play only 11 games, but a much tougher program confronts the Cardinals.

Thursday's postponement here knocked out the first of a string of 20 games that the Redbirds were booked to play on this trip. As it is, they still are scheduled for 19 engagements and must visit six cities before they return home, playing four games in New York and three each in Boston, Brooklyn, Philadelphia, Pittsburgh and Cincinnati.

LESLIE MANN is back in the organized ranks. When the Giants opened the gate for him unconditionally it was thought that baseball had seen the last of him as an active baller, but yesterday

(Continued on Page Thirteen.)

BUCK SCORES CLASSY WIN IN WINDUP DEBUT

By HARRY KECK,
Sports Editor.

The few kind words that appeared in these columns on Thursday about Buck McTiernan, Swissvale's great fistic prospect, go double today. He not only justified the statement that he has the makings of a champion, but he sent home a crowd that jammed the Moose Temple arena to capacity last night muttering to itself by the manner in which he outclassed Mickey Solmen, of New Castle, from the first bell, dropped him for a count of nine in the second round, had him in danger in the seventh and out on his feet and saved by the bell in the ninth and then polished him off for a clean knockout in the tenth and scheduled last round.

Buck McTiernan.

For a youngster of 20 years making his first appearance in a main bout and only his fifteenth start as a professional, the winner looked like a champion already arrived. He had everything, and Solmen, who was credited with holding him to a draw in six rounds at Motor Square Garden recently, never had a chance. The exhibition of McTiernan was one that will last long in the memory of the fans who were thrilled by his clever boxing, clean, decisive punching and deliberate maneuvering for the knockout finish. He jabbed, hooked and crossed his opponent at will, blocked beautifully, relaxed in the clinches, varied his attack to the head and body and kept his mental equilibrium during the most exciting moments.

FLOORED AT START

It was a solid left hook on the jaw that upset Solmen the first time, midway in the second round. Solmen still was fresh and trying to carry the fight at this stage. The blow sat him down heavily and he took a count of nine in this position. A right to the chin after he arose forced him to hang on and the bell was a welcome sound to his ears.

After coolly outboxing Solmen throughout the third round and the early stages of the fourth, McTiernan got into trouble along the ropes late in the latter session and Solmen's admirers had their first and only chance to cheer as Buck held on until he regained his bearings.

In the sixth round, McTiernan's ripping blows to the body began to make Solmen wince and Mickey kept on the move to avoid as many of them as possible. In the seventh, McTiernan almost blinded Solmen with a series of lefts and then whipped over a right flush to the chin that forced Mickey to hold on. Mickey appeared to be all in as McTiernan hammered him on the ropes at the bell.

The eighth was a tame round, with McTiernan seemingly resting up to conserve his strength over the route, this being his first 10-round battle, and Solmen about held his own, but Buck went to work again in the ninth, battering the weakened Mickey about at will and finally dropping him in a neutral corner for a count of nine and sending him reeling and bleeding to his corner as the bell came to his rescue.

SCORES CLEAN KNOCKOUT

The final round lasted only one minute. Intent on scoring a knockout, Buck immediately went after Solmen's battered body and forced him to hold on. Then he backed Mickey about the ring under a barrage of blows from both fists. Mickey fell into clinch after clinch, but finally could not stand up under the punishment any longer and collapsed in midring and stretched out with his arms extended above his head. Referee Joe Keally's count was totally unnecessary, for Solmen was through after having put up a game but losing stand against an opponent who far outclassed him in every department.

The three knockdowns scored by McTiernan injected more thrills into the battle than have been packed into any main bout that has been fought in the Moose Temple ring since the revival of boxing there and had the fans in a fever of excitement all the way. McTiernan was given an ovation at the finish and the fans crowded about the ring to congratulate him on his signal victory in his debut on the big time.

Immediately after the bout, Promoter Flynn announced that he had re-signed McTiernan to box the main bout next Friday night, and, after what happened last night, he seems certain of another sellout. The arena was completely sold out, including standing room, at 8 o'clock last night, and the disappointed ticket seekers loitered in the lobby, begging to be allowed inside, and caused a jam among the late comers who had purchased tickets in advance. It was a bad crush that was not straightened out until after the first bout was over.

McTiernan weighed 151½ pounds and Solmen 151¼.

Frank Klaus, of Braddock, former middleweight champion, and Buck Crouse, a leading contender for that title in Klaus' day, were at the ringside to see McTiernan make his first appearance in a windup. George Chip, of New Castle, who succeeded Klaus as champion, also was scheduled to be on hand, but sickness in his family kept him away.

PIAI STOPS WOLFE

Johnny Piai, of Oil City, 155 pounds, registered a hit by the manner in which he kept after and polished off Charley Wolfe, of Rochester, Pa., 158, in the semi-final, the end coming in the third round. Wolfe, a clever defensive boxer, lacked his usual pep and did no leading, and after he tired from evading Piai he was a mark for the latter. The referee interceded with Wolfe on the floor, all in.

U. S. Carpentier, of New Kensington, 129, rallied after being outpunched and knocked down for a count of one in the third round and finished with a burst of speed that won him a close decision over his New Kensington Negro rival, Ken Hargrave, 130½. It was a hard bout.

Jess Hoak, of McKeesport, 137¾, defeated Joe Corelli, of Erie, 142¼ in the six-round opener.

Joe Keally refereed all of the bouts. Frank Ferris and Jim McLaughlin were the judges and Bill Schuster did the announcing.

BILLICK AT WORK WITH LABARBA

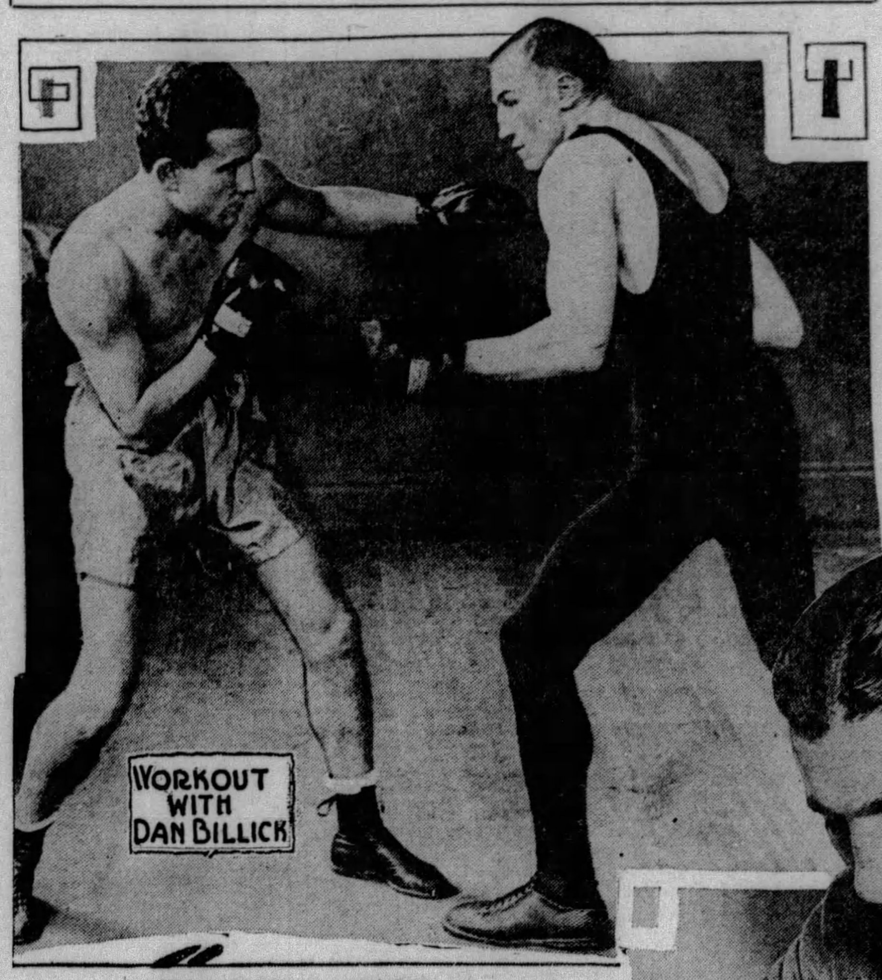

PHOTOS BY INTERNATIONAL NEWSREEL.

LOCAL BOXER IN LIMELIGHT

Dan Billick, featherweight, of Duquesne, is acting as the chief sparring partner of Fidel LaBarba, former flyweight champion, in the latter's preparation for his bout with Kid Chocolate for the vacant bantamweight crown, at the Coliseum, New York, May 21. He is shown above (right) in one of the training sessions. Billick meets Lou Feldman in a six-round bout in Madison Square Garden, New York, next Friday night.

TO RETURN TO COLLEGE

LaBarba, former Los Angeles newsboy, who won the Olympic flyweight title and then the world honors and retired to enter Stanford University, plans to retire again shortly and return to college. "I want to win the bantamweight championship, defend it once or twice and then return to finish my studies," he said the other day. "Later I am going into the brokerage business."

FANS KEEP BAMBINO BUSY

By JESS CARVER

Mr. Babe Ruth, the well known forma-semi-pro, spent a very busy day in Pittsburgh yesterday. Besides his activities out at Forbes Field, against the Pirates which have been faithfully chronicled in another column by our Charley Doyle, the big fellow put in a typical Ruthian day. Here are a few of the things he did:

1—Autographed just hundreds and hundreds of baseballs, for hundreds and hundreds of kiddies, and would have autographed more if the supply of baseballs had of held out. (They had to save one or two to play the game with.)

2—Instructed vivacious Mabel Kroman how to hold a bat and scolded her roundly for putting her foot in the water bucket.

3—Submitted to the agony (?) of being protographed every time he turned around.

4—Met and talked to a host of sandlotters at the Keystone Athletic Club last night.

PICKS YANKS TO WIN

The Babe is to baseball what ice is to high ball, or rather, what ice WAS to a high ball. He is the greatest figure in the game, and without a doubt, the greatest of our national idols. This has all been written before, so let it drop.

Ruth is certain the Yanks will win the pennant. His comment, when asked about the A's and the Browns, was a terse.

"It's early yet."

Then, breaking away from a discussion of baseball and all that goes with it, Babe put our Pittsburgh weather on the pan.

"Jumpin' gee whiz," the Babe complained," we took this game to break up a tough train ride and now we're gonna get frozen to death. This wind will put a few more curves in Horseshoe Bend. Oh how I'd like to be back at that fan-tan game at the hotel!"

At this point, Miss Mabel Kroman, Miss Pauline McLean and George Sharp of the local stock company appeared on the field (the game, of course, had not started) and went into a huddle with the big fella.

PRETTY SOFT, HE'S TOLD

Gee Mr. Ruth," Miss McLean chimed" I wish we had a soft racket like you ball players. All you have to do is to come out here

(Continued on Page Twelve.)

TOM BIRKS

Will Cover the Championship

SOCCER GAME

Between

HEIDELBERG

and the

NEWARK GERMANS

At Newark, N. J.,

Sunday for the

SUN-TELEGRAPH

For the best accounts of the battle which is expected to return the National amateur soccer championship to Pittsburgh read Monday's issue.

LOCAL TENNIS ACES AFTER SCHOOL TITLE

By PAUL G. SULLIVAN

Pittsburgh's two outstanding junior racquet aces will represent this district in the annual inter-scholastic championships at Princeton University next Friday and Saturday.

Billy O'Loughlin, local Harvard Preparatory School Cup titleholder, and Wally Arensberg, runner-up to the same honor, make up the local delegation and will set sail for Nassau territory early Thursday morning.

O'Loughlin will bear the banner of Duke Prep into the Jersey action, while Arensberg will uphold the prestige of Shady Side Academy. Both youngsters are captains of their school net squads this year and upon the form displayed by them in appearences to date should progress well into the final stages of the Eastern event, wherein they will be opposed to crack entrants from Germantown Academy, Princeton Prep, Lawrenceville, Choate, Hill School, and various other leading institutions of the Atlantice seaboard.

NEW LEAGUE ENTRANT

Announcement from Pittsburgh Tennis Association headquarters yesterday gave definite assurance that the Wilkinsburg Tennis Club will place a team in the lists of Section Two of the P. T. A. Inter-Club League.

Simultaneously there came word that West Park, a "regular" for many seasons has temporarily withdrawn from the circuit competition, though the McConn aggregation aims to return with a batch of youthful performers in 1930.

The Wilkinsburg outfit will be sponsored by Dr. Tom Stephens, Western Pennsylvania champion of two decades ago and present coach of the University of Pittsburgh court crew.

The entry of Wilkinsburg and the withdrawal of West Park leave the loop roster certain now, except for College Avenue and Philadelphia Company, which are still on the fence.

Section One will line up with P. A. A., Stanton Heights, Edgewood, University Club, Westinghouse, College Hill of Beaver Falls, and South Hills in the milling; Section Two will include Mt. Lebanon, Minnetonka, Westinghouse, Wilkinsburg, and probably College Avenue and Philadelphia Company. The campaign is slated to get under way two weeks from today.

PITT TILT OFF

Yesterday's Steel City tennis program was entirely wrecked, the Duke-Allegheny match, last minute substitute for the Allegheny-Pitt debate scheduled for Meadville but cancelled because of wet grounds, being called off because of high winds and cold weather, with interscholastic contests killed by soggy turf.

This afternoon's Pitt-Dickinson joust is also off, Dickinson having given up her entire western trip due to the downpours of the past few days.

PETTY TO FACE BOSTONIANS TODAY

By CHARLES J. DOYLE,
Staff Correspondent.

BOSTON, May 4.—Manager Donie Bush this morning announced an important change in the Pirate lineup to be in effect this afternoon against the Braves as the Pirates begin their first Eastern invasion.

Harry Riconda, who played shortstop for the Buccos yesterday in the exhibition game with the Yankees, will be at the same position today, the Pittsburgh pilot declared. Coburn Jones, who has been playing the short field since the season started, will leave the lineup.

In announcing the change Bush declared that the Freebooters will go to the bat in the same order as yesterday. That means that Dick Bartell will be yanked from the seventh notch of the order up to the top, with Riconda batting seventh.

NEED EXPERIENCED AID

"There seems to be too much room for loose play with two kids around the second bag, so I think it is a better plan to try some of the more experienced players under the circumstances," said Bush in speaking of the change.

Bush, like other managers, thinks that youth should be judiciously mixed with age in matters of this kind. Jonessey and Bartell are two of the liveliest boys one could find in a day's walk, but something besides pepper is needed in running off the many plays that revolve around the middle of the diamond.

If Bartell were a second-baseman of many years' experience it would be easier for Bush to gives Jones a longer chance in the short field, but Bartell is only a kid, for all of his ginger and confidence.

PETTY ON MOUND

Manager Bush also declared that Jess Petty would be on the mound in the opener with the Braves. The big left-hander has had plenty of rest so that he should be in good form for the first clash of the East.

The Braves, by the way, are the sensations of the game in view of their early season play. Picked as sure-fire cellar contenders, the Boston club, under the direction of Johnny Evers and Judge Fuchs, have played brilliant ball, they being in possession of first place at the present time.

Rabbit Maranville, who began his career in Boston and who starred for the Pirates during a number of seasons, will be at his old position to heckle his Pittsburgh adversaries. Rabbit is said to be playing fine baseball since the bell rang.

TRIM YANKEES

The Pirates didn't have much trouble in trimming the Yankees at Forbes Field yesterday before leaving for Boston. Lee Meadows and Fred Fussell held the Yanks to eight hits, the Pirates winning, 8 to 2.

The game was played under wintry conditions. Babe Ruth took part in the entire game, but his best effort was a single. The Yankees used Rhodes and Johnson on the mound.

Major Leagues

GAMES TODAY.

NATIONAL LEAGUE.

PITTSBURGH AT BOSTON.
Cincinnati at Brooklyn.
Chicago at Philadelphia (2).
St. Louis at New York.

AMERICAN LEAGUE.

New York at Chicago.
Philadelphia at St. Louis.
Washington at Cleveland.
Boston at Detroit.

STANDING OF THE CLUBS.

NATIONAL LEAGUE.

	W.	L.	Pct.	—Today— W.	L.
Boston	7	2	.778	.800	.700
Chicago	7	5	.583	.615	.538
St. Louis	7	5	.583	.615	.538
New York	4	4	.500	.556	.444
Cincinnati	5	7	.417	.538	.385
PITTSBURGH	4	6	.400	.455	.364
Philadelphia	4	6	.400	.455	.364
Brooklyn	4	7	.364	.417	.333

AMERICAN LEAGUE.

	W.	L.	Pct.	—Today— W.	L.
St. Louis	11	4	.733	.750	.688
Philadelphia	9	4	.692	.714	.643
New York	6	4	.600	.636	.545
Chicago	6	7	.462	.500	.429
Detroit	7	9	.437	.471	.412
Boston	4	7	.364	.417	.333
Cleveland	5	9	.357	.400	.333
Washington	3	7	.300	.364	.273

RESULTS YESTERDAY.

EXHIBITION GAME.

Pittsburgh, N. L. 8—New York, A. L.... 2

NATIONAL LEAGUE.

All scheduled games postponed, rain.

AMERICAN LEAGUE.

Detroit..... 8—Chicago 1
St. Louis..... Rain..... Cleveland
Others not scheduled.

GAMES TOMORROW.

NATIONAL LEAGUE.

PITTSBURGH AT BOSTON.
Cincinnati at Brooklyn.
St. Louis at New York.
Others not scheduled.

AMERICAN LEAGUE.

New York at Chicago.
Philadelphia at St. Louis.
Washington at Cleveland.
Boston at Detroit.

Major League Leaders

LEADING HITTERS.

	G.	AB.	R.	H	Pct.
Stephenson, Cubs	13	52	13	23	.442
Jamieson, Indians	14	48	7	21	.438
Blue, Browns	13	62	19	27	.435
High, Cardinals	8	30	4	13	.433
O'Doul, Phillies	10	40	8	17	.425

HOME RUN SLUGGERS.

Blue, Browns	4
Foxx, Athletics	4
Simmons, Athletics	4
Harper, Braves	4
Wilson Cubs	4

RUN SCORERS.

Blue, Browns	19
Gehringer, Tigers	19
Bishop, Athletics	18
Rice, Tigers	15
Hellmann, Tigers	15

LEADING BASE STEALERS.

Flowers, Dodgers	5
Fonseca, Indians	4
Averill, Indians	4
Maranville, Braves	4
Allen, Reds	4

Fly Casting Meet At Highland Today

The first spring fly-casting tournament of the Pittsburgh Casting Club of the Isaak Walton League of America will be held this afternoon at Carnegie Lake, Highland Park.

Events for both accuracy and distance are on the program for today. Other tournaments will be held during the summer at two-month intervals.

SOFT

YESTERDAY'S SCORE.

YANKEES.	Ab.	R.	H.	P.	A.	E.
Combs, mf	5	1	2	1	0	0
Koenig, 3b	4	0	1	2	1	0
Ruth, rf	4	0	1	2	0	0
Gehrig, 1b	2	0	0	5	1	0
Burns, 1b	1	0	0	2	0	0
Meusel, lf	2	0	0	2	0	0
Byrd, lf	1	0	0	0	0	0
Lazzeri, 2b	3	0	2	3	3	0
Durocher, ss	4	0	0	4	3	1
Dickey, c	2	0	0	3	1	0
Jorgens, c	2	1	2	0	0	0
Rhodes, p	1	0	0	0	0	0
*Funk	1	0	0	0	0	0
Johnson, p	1	0	0	0	0	0
†Lary	1	0	0	0	0	0
Totals	34	2	8	24	13	2

PIRATES.	Ab.	R.	H.	P.	A.	E.
Bartell, 2b	5	1	2	2	4	0
L. Waner, mf	5	0	1	1	0	0
P. Waner, rf	4	2	3	3	0	0
Traynor, 3b	2	1	1	1	4	0
Stroner, 3b	2	0	1	2	0	0
Grantham, lf	3	2	0	2	0	0
Sheely, 1b	4	0	1	10	1	0
Riconda, ss	4	0	1	1	2	0
Linton, c	4	1	3	5	0	0
Meadows, p	2	1	1	1	1	0
‡Jones	0	0	0	0	0	0
Fussell, p	2	1	1	0	1	0
Totals	37	8	15	27	13	0

*Funk batted for Rhodes in fifth. †Lary batted for Johnson in ninth. ‡Jones batted for Meadows in fifth.

Yankees	0	0	0	0	0	0	0	1	1	—2
Pirates	0	3	2	1	0	2	0	0	*	—8

Earned runs—Yankees 2, Pirates 7.
Two-base hits—P. Waner, Lazzeri, Stroner Jorgens, Linton.
Three-base hits—Bartell, P. Waner, Combs.
Runs batted in—By Ruth, Combs, Linton, Bartell 2, Grantham, Riconda, P. Waner 2.
Double plays—Lazzeri to Durocher, Lazzeri to Burns.
First base on balls—Off Rhodes 1 (Grantham); off Meadows 1 (Gehrig); off Fussell 3 (Ruth, Lazzeri, Koenig).
Wild pitch—Fussell.
Hits—Off Rhodes 8 hits and 6 runs (5 earned) in 4 innings; off Johnson 7 hits and 2 earned runs in 4 innings; off Meadows 2 hits in 5 innings; off Fussell 6 hits and 2 earned runs in 4 innings.
First base on errors—Pirates 2.
Left on bases—Yankees 10, Pirates 6.
Sacrifice fly—Byrd.
Struck out—By Meadows 2 (Rhodes, Durocher); by Fussell 2 (Gehrig, Durocher); by Rhodes 1 (Linton); by Johnson 1 (Bartell).
Winning pitcher—Meadows.
Losing pitcher—Rhodes.
Time of game—1:43.
Umpires—Magerkurth and Mullin.

FUSSELL SAYS RUTH'S DRIVE ONE-HANDED

By Staff Correspondent

BOSTON, May 4.—Despite the cold breezes, 2,500 fans turned out to see the Yankees, according to the official figures tabulated after the game. The majority of these patrons apparently went to the Oakland Orchard in the hope that Babe Ruth would connect, but the big fellow was just like the other batters on the cold day.

The mood of the fans toward Ruth was manifest in the ninth when it appeared that Babe might not get to the plate. Two were out and Mark Koenig was at bat. Koenig walked and there was a cheer from the fans every time the umpire called a ball. And then Forbes Field history repeated itself. In 1921 George Whitted sidestepped a foul in the ninth to keep Ruth at the plate and he clouted a homer.

Yesterday, he lifted a foul back of third and as Jim Stoner dashed toward the ball the fans yelled against a catch. But Jim could not reach it, anyhow. Ruth then sent a long fly to P. Waner.

FUSSELL TELLS STORY

Fred Fussell gives an interesting account of Ruth's last appearance. Fred heard the crowd yelling for Ruth with Koenig at the plate; he threw a couple to Koenig that he thinks should have been called strikes. The fans started to yell for Ruth about this time and Fussell, somewhat disgusted because the umpire did not call the first two offerings strikes, flipped up two more and Koenig walked. Ruth came up under a big cheer.

"No, I didn't lay any in the groove for Babe," said Fussell. I worked on him just the same as any batter. The first two pitches were curves over the plate and he looked at both strikes. The ball he hit to Paul in deep right also was a 'hook'—and he hit it with one hand. Just imagine that!"

WIVES AT HOME

There are no players' wives on the present jaunt of the Pirates. The Pittsburgh management has let it be known that it prefers not to have the wives accompany the athletes.

Coburn Jones was somewhat disappointed last night. Jonesey loves to be in the game and he welcomed the chance to get into the lineup, but it was felt by many that the combination of two youngsters around the important middle bag would not continue, especially with a team that has flag ambitions.

Jim Stroner's bat is making Donie Bush ponder. Every time Jim has been at the plate recently he has smeared the rocket. His long hit to right yesterday was the hardest drive of the game. Ruth's fine throw to Koenig prevented a three-bagger by Jim. On his other attempt he was robbed of a hit when Tony Lazzeri made a leaping one-hand capture of a liner. Tony dropped the ball as he started to throw, but Umpire Mullins ruled that the Italian held the ball momentarily.

LAZZERI GOOD

Certain members of the Yankee entourage, that is, those who are not in uniform, are not so enthusiastic about the Yankees. The unit unsteady condition of Miller Huggins' slab staff carries the intimation of a bad year unless the renowned sluggers just naturally overpower the opposing teams.

Tony Lazzeri looks like a real champion on second. Tony made some brilliant plays against the Pirates. Lou Gehrig, at first, is one of the game's greatest, aside from his hitting. The other side of the diamond is not so hot, although Durocher is said to be a crack fielder. Koenig is trying his hand at third. All the while Lynn Larm, Coast League phenom, is on the bench—and he's a sweet shortstop to be on any seat when the battle is on.

GUS DEFENDS TITLE

DETROIT, May 4.—(AP.)—Dynamite Gus Sonnenberg retained his world wrestling championship here last night by using his flying tackle with such vigor on Howard Cantonwine, that the Iowan was knocked from the ring, unconscious, and was unable to return. The fall came in 29 minutes, after Cantonwine had threatened the champion.

Oh, Well, Jim Thorpe's Still an Indian, Anyway

★ SUN-TELEGRAPH ★ SPORTS ★

TWELVE SATURDAY, MAY 4, 1929

GREENLEAF LEADS

DETROIT, May 4.—(AP.)—Ralph Greenleaf, of New York, former world pocket billiard champion, won both blocks yesterday of a special match here with Frank Taberski, the present champion. Greenleaf won the first block, 126 to 92, in 14 innings. Continuing an unfinished run he added 13 more in his first inning last night.

SKIBO TRACK MEET GETS UNDER WAY

With an array of last-minute entries from West Virginia making it a tri-state event, the annual Carnegie Tech Interscholastic track and field championships got under way in the Tartan Bowl here this morning. One thousand high school athletes from some 60 schools are in the competition.

Without mentioning half a dozen or more squads which may be listed under the dark horse heading, there are a like number of teams receiving first rate consideration as possibly high point winners today. South Brownsville, winners of the 1928 event; Steubenville High of Ohio, victor in the Geneva Interscholastics a week ago; Salem High of Ohio; Lock Haven of Pennsylvania, Parkersburg of West Virginia, winners of the trophy in the Pitt Interscholastics a year ago and New Castle are expected to run neck and neck in the scoring. The entry of the Parkersburg team gives West Virginia a fine opportunity to capture the event.

DARK HORSES PLENTIFUL

Among the "dark horse" entries are Beaver Falls, Sharon, Monongahela, Washington and Scott High of Toledo take first rank. Unless Parkersburg has been greatly weakened, however, the Big Red team will make the going exceedingly rough for any team that beats it out.

A number of meet records, including marks in the mile relay, the broad jump, javelin throw, century dash, mile, and pole vault are expected to fall. Only one record was bettered in the carnival a year ago, Allen of Salem setting a new record of 11 feet, eight inches in the vault. Bob Pusch of Beaver High may improve upon this mark today.

LOCALS AT RELAYS

Squads of specialists from Pitt, Duquesne, West Virginia and Bethany are in Columbus, O., today where they will compete in the fourth annual Ohio State University Relays. The Panthers are the most numerously represented with Capt. Vic Pickard competing in the pole vault; Pete Bowen in the sprints; Knoblock in the hurdles; Don Gwinn in the hammer throw and Everette Utterback in the high and broad jumps. In addition, a hurdle relay team, composed of Ed Knoblock, Marshall Lewis, Pete Bowen and Chuck Voight will represent Pitt.

Snellenback, a sprinter, and Joe Pesci, distance men, are carrying the colors of Duquesne. West Virginia is represented by a relay team, by one or two individual performers and Bethany has a mile relay team entered in the college class race.

Carnegie Tech's track and field team tackles Geneva in a dual meet at Beaver Falls today. Westminster and Grove City clash at Grove City in a second dual tri-state engagement and Wash-Jeff and Allegheny are pitted against each other at Washington, Pa.

DIAMOND CARD FULL

The college baseball card form today includes the Penn State-Syracuse game at State College, the Bellefonte-Bucknell freshmen battle at Bellefonte; the St. Vincents-Indiana State Teachers at Indiana; Marshall and Fairmont at Weston, W. Va.; Shady Side Academy and Kiski at Saltsburg.

Geneva's tennis team, defending Conference champion, meets a stern test in Westminster at New Wilmington this afternoon. Penn State tackles Georgetown at State College in another net match.

The Lion track and field squad opens its dual track season by engaging Bucknell at State College, in connection with the Lions' annual interscholastic track and field championships.

The annual Greene County school meet will be held today at the Waynesburg Fair grounds. In the event that rain interferes with the carnival, it will be postponed for one week.

N. KENSINGTON ARENA PLANNED

Another new outdoor boxing arena is in the making for the Pittsburgh district. It will be a compact little bowl in New Kensington and will be ready for the staging of bi-monthly bouts within a few weeks.

The New Kensington A. C. will operate the arena, with Thomas (Lucky) Hulihan acting as matchmaker.

An attempt will be made to arrange a meeting between U. S. Carpentier, of New Kensington, and Battling Gizzy, of Donora, for the windup of the first show. Gizzy recently handed Carpentier a beating at the Moose Temple and Carp is anxious to get a chance to even the score.

George Kerston, of McKeesport, and Howard Williams, of Swissvale, 148-pounders, have been matched to box the second preliminary to the return bout between Dominick Profio and Tiger Joe Randall at McKeesport next Thursday night.

Penn Favored To Defeat Yale

NEW HAVEN, Conn., May 4.—(AP.)—Pennsylvania's track team was established the favorite to defeat Yale here this afternoon in a dual meet which is expected to witness some fine competition. Pennsylvania, chiefly through the all-around ability of its star, Barney Berlinger, who will compete in four events, is expected to be too strong for the Eli team to match.

While Berlinger is looked upon to capture many points for the Red and Blue, Yale, too, will have her stars in competition, namely, Fred Sturdy, the Eli's champion pole vaulter, and Frank Connor and Fred Wiecker, a pair of Olympic team members in the hammer throw and discus throw respectively.

OLD AND NEW GEORGE SISLER

PHOTOS BY INTERNATIONAL NEWSREEL.

GEORGE SISLER

George Sisler, first base star of the Boston Braves and formerly of the St. Louis Browns, has a son who plays for the Runkle School at Brookline, Mass., and should be able to step into his dad's shoes within a few years if he maintains his present rate of development.

GEORGE SISLER, JR.

Moe and Joe—

Put over a 15-to-1 Long Shot Special in SHREW in the third race at Jamaica yesterday. Their Best Bet, ROYAL STRANGER, in the sixth, ran third.

For today, Moe and Joe have picked INDIAN SCOUT in the sixth race as their best bet and BEACON HILL in the third as their Long Shot Special.

Today's Race Entries

Pimlico.

First race, $1,300, the Mackenzie purse, 2-year-olds, 4½ furlongs—Merry Mack, 110; Kitty Marie, 113; (c)Miss Disa, 110; (c)Fanciful, 113; Colcord, 113; (a)Tabby Cat, 110; Limbus, 116; Martis, 113; (b)Lawyer, 113; (d)St. Prisca, 113; Audax, 113; (a)Chatter Anne, 110. Also eligible—(c)Jimmy Mack, 113; (c)Companion, 113; (d)Shady Lady, 110; (e)Mintairy, 110. (a)Foxcatcher Farms entry; (b)Walter J. Salmon entry; (c)E. K. Bryson entry; (d)C. C. Widener entry; (e)Willis Sharpe Kilmer entry.

Second race, $5,000 added, Green Spring Valley steeplechase handicap, 4-year-olds and up, full course—Sunny Jim, 134; (c)Sharnay, 134; (b)Red Bridge, 140; Mollie Elizabeth, 130; (c)Elder, 139; (b)Coronell, 133; Beelzebub, 142; (d)War Fain, 132; (c)Ruby Dixon, 134; (d)Nomad, 139; (a)Malvesine, 139; (a)Blue Court, 130. (a)Eastland Farms entry, (b) J. R. Macomber entry; (c)Dorwood Stable entry; (d)Marshall Field entry.

Third race, $1,300, claiming, 4-year-olds and up, 1 1-16 miles—Fenlight, 107; Cudgeller, 116; *Waffles, 111; Lucie Ann 107; *Harry Carroll, 113; *Bill Warren, 111; *Frances Rood, 102; Linen King, 111; Sea Lady, 107; Girasol, 112.

Fourth race, $5,000 added, the Pimlico Oaks, 3-year-old fillies, 1 1-16 miles—Miss Friary, 119; Ramcatto, 113; March Hare, 121; (a)Eterna, 113; Safety Pin, 113; Lady Capulet, 121; Bar le Duc, 111; Altitude, 113; (a)Irish Morn, 113; Sweet Genevieve, 111; Sweet Verbena, 113; Aquastella, 121; My Sis, 112. (a)K. E. Hitt entry.

Fifth race, $1,300, 3-year-olds and up, claiming, 6 furlongs—*Prince Delight, 111; *Encanto, 116; *Ramcatto, 112; Court King, 121; Take Your Time, 110; Ruby Keller, 116; *Bon Slave, 116; Moscow, 121; *Hypnotism, 123; *Fair Thorn, 104; Woodcock, 105; Werbelin, 125. Also eligible—Spectre, 105; *Watkinson, 116; Fair Vent, 109; Sambo G, 110.

Sixth race, $1,500, the Hilltop, 3-year-olds, 1 1-16 miles—Folkine, 108; Friarcliff, 109; Twink, 126; Dr. Freeland, 123; Hermitage, 109; The Nut, 111; Host, 120.

Seventh race, $1,300, 4-year-olds and up, claiming, 1 1-16 miles—John F. O'Malley, 111; Dragon, 112; Sir Leonid, 107; Aversion, 111; All Virginia, 107; *Sam Slick, 107; *Izetta, 106; Back Rope, 112; *Buddha, 101; *North Breeze, 101.

*Apprentice allowance claimed.

Horses listed according to post positions.

Ravenna.

First race, $400, claiming, 3-year-olds and up, 5 furlongs—Black Monkey, 113; *Bush Buck, 108; Mally S., 108; Lena Wood, 108; *Play Tag, 108; *Josie Hartman, 103; *Brunna, 108.

Second race, $400, claiming, 3-year-olds and up, 5 furlongs—*Paul Weidel II, 108; *War Court, 100; *Burnoose, 102; *Enjoyment, 108; Bear Grass, 113; *Precipative, 108; *Snow Man, 108; Bright Plume, 108.

Third race, $400, claiming, 3-year-olds and up, 6 furlongs—Pat Hampson, 111; Warehouseman, 113; Happy Hobo, 106; Idle Thoughts, 106; *Halside Guy, 106; Michael B. 111.

Fourth race, $400, claiming, 3-year-olds and up, 6 furlongs—*Thelma O, 102; *Vasquez, 109; *Twinkle Star, 102; Charge On, 112; Macedonian, 107; *Marquesito, 107.

Fifth race, $400, claiming, 3-year-olds and up, 5 furlongs—*Agitation, 101; *Jedburgh Abbey, 112; Arabella, 104; Lady Leland, 112; Colcord, 113; *The Rove, 107; Violado, 109; Oblique, 117.

Sixth race, $400, claiming, 3-year-olds and up, 1 mile and 50 yards—Halu, 111; *San Sabe, 108; The Espa, 111; *Outshun, 106; Turnberry, 113; *Indian Corn, 106.

Seventh race, $500, claiming, 3-year-olds and upward, 1 1-16 miles—*Bearing, 111; Jake, 116; Le Voyant, 111; *Missie Joy, 111; *Gunnysack, 111; *Col. Toka, 113; *Misnomer, 106.

*Apprentice allowance claimed.

Jamaica.

First race, claiming, 3-year-olds and up, 6 furlongs—Mr. Cornwell Boy, 115; The Tartar, 121; Lemonade, 115; *Contemplate, 121; Baby Clark, 110; Hildreth, 126; Miss Wren, 110; Okaybee, 113; London Rock, 118; Grey Hawk, 118; Jay, 115; *Arapaho, 115; Every Time, 118; *Sea Rib, 121; Pigeon Wing II, 126; Cloudland, 126; †Othello, 111.

Second race, maidens, 2-year-olds, conditions, 6 furlongs—Moonstruck, 115; Huesman, 115; Sub Chaser, 115; Best Man, 115; Water Fowl, 115; Flimsy, 112; Golden Plume, 115; Adequate, 112; Pericles, 115; Battling On, 115; Salvers, 115; Conclave, 112; Erin, 112; Wu, 115; Allege, 112.

Third race, the California handicap, 3-year-olds and up, 6 furlongs—Beacon Hill, 119; Sun Shadow, 120; Chatford, 113; Igloo, 117.

Fourth race, the King's county handicap, $3,000 added, 3-year-olds and up, 1 1-16 miles—Mystic, 110; Lieut. Caroline, 104; *Double Pay, 110; Sun o' Battle, 109; Algernon, 109; Upset Lad, 108; Mel Foo, 110; Barzello, 109; Byrd, 109. *Weight includes penalty of three pounds.

Fifth race, claiming, 3-year-olds and up, 1 mile and 70 yards—First Division—The Beginner, 125; Gunther, 117; Last Bite, 120; †Old Sol, 113; †Adjutant, 120; Marion Payne 102; Donna Lee, 117; *Virginia Lichtring, 107; *Sweet Lacruse, 112; Sun Dixie, 109; *Vie, 110.

Sixth race, conditions, 3-year-olds and up, 6 furlongs—Coots, 110; Let Alone, 113; Prickly Heat, 125; High Score, 113; Indian Scout, 119; Cheers, 113; Wind Swept, 110; Fly Across, 119.

Seventh race, claiming, 3-year-olds and up, 1 mile and 70 yards—Second Division—Sant's Fancy, 109; *Sonny Golden, 115; Ominous, 123; Torch, 125; †Chicsal, 105; †Charley T. S., 116; *Tester, 115; †Sun de Meur, 116; *Dust Broom, 115; *Atella, 105; *Fire Opal, 113.

*Five pounds claimed; †seven pounds claimed.

Weather cloudy; track muddy.

Lexington.

First race, $800, claiming, 3-year-olds and up, futurity course—Respond, 113; Lady Whit, 103; Princeton, 108; Lincoln Plaut, 118; Frank Horan, 108.

Second race, $800, allowances, 2-year-olds, maidens, 4½ furlongs—(a)Princess Elsie, 112; Lucky Dream, 112; Col. Henry, 115; Coral Beach, 115; (b)Thistle Ann, 112; (c)My Lava, 112; LaGolondrina, 112; (c)Wild Denise, 112; (b)Thistle Spray, 115; (a)Winco, 112; Tasman, 115; Wood River, 115. Also eligible—Happy Lad, 115. (a)Hayes and Young entry; (b)G. Collins entry; (c)Cold Stream Stud entry.

Third race, $800, claiming, 3-year-olds and up, 1 1-16 miles—Spot Light, 102; Geo. McCrann, 116; Thistle Coot, 102; Tamdua, 102; William Penn, 114.

Fourth race, $800, allowances, The Forks of Elkhorn, 3-year-olds, futurity course—Aleman, 112; Ragus, 107; Bessie Alex, 107; Sporting Lady, 107; Laundryman, 112; Last Thought, 112; Herrick, 112; Deep River, 112; Caledonia, 102; Willa, 107.

Fifth race, $3,000 added, the Idle Hour stake, 2-year-old colts and geldings, 4½ furlongs—Uncle Matt, 118; Lightning Jones, 118; Jim Dandy, 113; Chariot, 115; High Foot, 118; Rip Field, 115; Roll Em Down, 118; Uncle Lather, 115.

Sixth race, handicap, the Adios, 3-year-olds and up, 1 1-16 miles—Helen's Babe, 107; Cartago, 115; Broadside, 113; Lancer, 102.

Seventh race, $800, claiming, 3-year-olds and up, 1 1-16 miles—Tchadar, 108; Queen Royal, 108; Stars and Stripes, 113; Madam Emelie, 108; Onun, 108; Mollie Mahli, 108. Entree, 108; Dontados, 115; Play Well, 108.

Eighth race, $800, claiming, 3-year-olds, 1 1-16 miles—Tony Joe, 108; Eager Play, 108; Thistle Major, 103; Vandal, 103; Rhododendron, 100; Louise Wilson, 100; Thunder Girl, 103; Lucky Xenora, 100; Illustrious, 100; Confidential, 100; Sport Dress, 103; Jimma Lee, 100.

*Apprentice allowance claimed.

Weather clear; track heavy.

Penn State Sets Down Syracuse, 7-3

STATE COLLEGE, Pa., May 4.—(AP.)—Penn State defeated Syracuse here yesterday afternoon, 7 to 3, in the first of a two-game series. The Nittany Lions hit Loucks' offerings hard and timely, while Fry held the Orangemen safe all the way. Hayman, Syracuse second baseman, played the entire game without accepting a fielding chance. The score:

	R.	H.	E.
Syracuse	0 0 0 0 0 2 0 1 0	3	7	1
Penn State	2 0 1 2 0 0 0 2 *	7	10	1

Tom Thorp's Selections

JAMAICA.

1—London Rock, Every Time, Pigeon Wing II.
2—Pericles, Wu, Battling On.
3—Beacon Hill, Igloo, Chatford.
4—Son o' Battle, Mi Vida, Mel Foo.
5—Last Bite, Marion Payne, Sweet Lacruse.
6—Indian Scout, Fly Across, Coots.
7—Torch, Sun De Meur, Conny Golden.
Best bet—Indian Scout in sixth race.

PIMLICO.

1—St. Prisca, Limbus, Audax.
2—Cheramx, Elder, Nomag.
3—Frances Rock, Billy Warren, Cudgeller.
4—Altitude, Aquastella, My Sis.
5—Turf King, Hypnotism, Sambo G.
6—Dr. Freeland, Twink, The Nut.
7—Sir Leonid, Izetta, Backrope.
Best bet—Dr. Freeland in sixth race.

LEXINGTON.

1—Frank Horan, Princeton, Lincoln Plaut.
2—Thistle Ann, La Golondrina, Col. Henry.
3—George McCrann, Thistle Coot, William Penn.
4—Herrick, Sporting Lady, Deep River.
5—High Foot, Uncle Matt, Jim Dandy.
6—Broadside, Cartago, Helen's Babe.
7—Grump, Laddie Emelie, Playwell.
8—Vandal, Sport Dress, Thunder Girl.
Best bet—George McCrann in third race.

Firpo's Successor To Invade U. S. A.

BUENOS AIRES, May 4.—(AP.)—Victorio Campolo, Argentine heavyweight, announced yesterday that he would leave with his manager for New York May 16 to seek his fortune in American rings. Campolo is six feet four inches tall and weighs 225 pounds. He succeeded Luis Firpo as South American champion, but was knocked out by Monte Munn in his only clash with an American boxer.

Today's Scratches

PIMLICO

First race—Particular, Limbus, St. Prisca and Mintairy.
Second race—None.
Third race—Girasol.
Fourth race—Safetypin.
Fifth race—Ruby Keller, Watkinson, Fair Vena and Sambo G.
Sixth race—Twink.
Seventh race—None.
Weather cloudy; track good.

AURORA.

First race—Robina, Seth, Pennsylvania II, Watchful, Garrison, Updike, Canaque.
Second race—Priceless, Jennie Bean, Bansonami, Gitter, Nondaga, Forefather.
Third race—Light Air, Theo, Fay, Soconami, Conquistador, Stampale, Endor.
Fourth race—Mule Oak, Goosestep.
Fifth race—Mathunder, Tomme, Lad, Colonel Drage, Witchmount, Wacker Drive, Lac, Co-ed.
Sixth race—Shasta Belle, John Peel, Jennifer, Counselor Connelly.
Seventh race—Frank, Hawley, Grass Maid, Widwestern, Tom Byrne, Happy New Year.
Weather clear; track fast.

HEIDELBERG IN EAST FOR TITLE TILT

By TOM BIRKS,
Staff Correspondent.

NEWARK, N. J., May 4.—Ready for the fray, the Heidelberg Soccer Club, winners of the Western eliminations in the national amateur competition, arrived here this morning, where at Olympic field, tomorrow afternoon, it will meet the Newark German club, Eastern elimination winner, in the grand final for the national amateur cup.

It is evident quite a number of big soccer men will be on hand for the game. The national amateur committee, consisting of Bill Angus and Johnny McEwan of Cleveland, together with Harry Fairfield of Pittsburgh, will handle the game, Tommy Cahill, secretary of the United States Football Association, met the boys at the hotel.

GO SIGHT-SEEING

The club was taken to the Berwick hotel, at which hostelry the Pittsgurghers will stay until they leave here tomorrow night. The program for the club takes in a tour of New York this morning. It will end at the Berwick and after luncheon the boys will be taken to Olympic Park. Manager Balsarini is not going to extend the boys much. All of them seem to be in good trim. Goal shooting, to give the Pittsburghers a chance to familiarize themselves with the layout of the field, will be held.

The playing field is at Irvington, N. Y., a little suburb just outside of Newark, and according to soccer men here, it is one of the best soccer fields in the states. While local critics feel that a large crowd will be on hand, Pittsburgh soccer men feel that the big double header carded at Starlight Park tomorrow afternoon, when the four leading clubs in the Eastern League clash, will hurt the attendance. Bethlehem Steel and Hakoah meet, and Hakoah has the greatest soccer following in the East.

COMPETITION CARDED

It seems unfortunate this twin bill had to be carded when the Pittsburghers made their first trip to New York. The fame of the former National amateur champions has preceded them, and had not the Eastern League seen fit to card this big soccer bill, a wonderful crowd would have watched them in action.

But Heidelberg does not appear to be worrying regarding the gate, they want to win another National title for Pittsburgh, and should the Green and Gold succeed, it will be the only team ever to win the amateur title twice.

The kick-off is scheduled for 2:30 o'clock and reports state a large number of Pittsburgh soccer fans are coming on the excursion to the game.

Minor Leagues

GAMES TODAY.

AMERICAN ASSOCIATION.
Louisville at Milwaukee.
Indianapolis at Kansas City.
Toledo at St. Paul.
Columbus at Minneapolis.

INTERNATIONAL LEAGUE.
Newark at Montreal.
Baltimore at Toronto.
Jersey City at Buffalo.
Reading at Rochester.

SOUTHERN ASSOCIATION.
Chattanooga at Memphis.
Nashville at Little Rock.
Birmingham at Mobile.
Atlanta at New Orleans.

CENTRAL LEAGUE.
Springfield at Erie.
Fort Wayne at Akron.
Dayton at Canton.

NEW YORK-PA. LEAGUE.
Syracuse at Binghampton.
Elmira at Williamsport.
Scranton at Wilkes-Barre.
York at Harrisburg.

EASTERN LEAGUE.
New Haven at Hartford.
Springfield at Bridgeport.
Allentown at Albany.
Pittsfield at Providence.

STANDING OF THE CLUBS.

AMERICAN ASSOCIATION.

	W.	L.	Pct.		W.	L.	Pct.
Kan. City	11	3	.786	Columbus	6	9	.400
Minneapolis	9	6	.600	Toledo	5	9	.357
Indianapolis	9	6	.600	Louisville	4	9	.309
St. Paul	9	7	.563	Milwaukee	3	9	.256

INTERNATIONAL LEAGUE.

	W.	L.	Pct.		W.	L.	Pct.
Baltimore	8	4	.667	Reading	5	5	.500
Rochester	6	4	.600	Jersey City	5	6	.455
Montreal	6	5	.545	Buffalo	4	5	.444
Toronto	6	6	.500	Newark	2	7	.222

SOUTHERN ASSOCIATION.

	W.	L.	Pct.		W.	L.	Pct.
N. Orleans	13	5	.722	Atlanta	9	8	.529
Birm'gham	11	6	.647	Little Rock	5	11	.353
Memphis	9	7	.563	Nashville	5	10	.333
Chatanooga	9	7	.563	Mobile	5	13	.278

CENTRAL LEAGUE.

	W.	L.	Pct.		W.	L.	Pct.
Akron	5	1	.833	Ft. Wayne	3	3	.500
Erie	4	2	.667	Dayton	2	4	.333
Canton	3	3	.500	Springfield	1	5	.167

EASTERN LEAGUE.

	W.	L.	Pct.		W.	L.	Pct.
Providence	6	1	.857	Albany	4	4	.500
Hartford	5	4	.556	New Haven	4	5	.444
Springfield	4	4	.500	Pittsfield	4	5	.444
Bridgeport	4	4	.500	Allentown	2	6	.250

PACIFIC COAST LEAGUE.

	W.	L.	Pct.		W.	L.	Pct.
Missions	23	11	.676	Sacramento	19	19	.500
Los Angles	20	17	.541	San Fran.	18	19	.486
Oakland	20	17	.541	Portland	14	18	.437
Hollywod	16	15	.516	Seattle	9	23	.281

N. Y.-PA. LEAGUE.

	W.	L.	Pct.		W.	L.	Pct.
W.-Barre	2	1	.667	York	1	1	.500
Wmsport	2	1	.667	Syracuse	1	2	.333
Bingh'ton	2	1	.667	Elmira	1	2	.333
Harrisburg	1	1	.500	Scranton	1	2	.333

RESULTS YESTERDAY.

AMERICAN ASSOCIATION.

St. Paul	7	Toledo	0
Minneapolis	9	Columbus	6
Indianapolis	4	Kansas City	3
Louisville	Cold Weather	Milwaukee	

INTERNATIONAL LEAGUE.
All games postponed, rain.

SOUTHERN ASSOCIATION.

New Orleans	9	Atlanta	5
Birmingham	3	Mobile	2
Chattanooga	5	Memphis	4
Little Rock	4	Nashville	3

NEW YORK-PENNSYLVANIA LEAGUE.

Binghamton	16	Syracuse	6

Others postponed, cold weather.

CENTRAL LEAGUE.
All games postponed, rain.

EASTERN LEAGUE.

Hartford	11	New Haven	10
Albany	3	Allentown	0
Providence	8	Pittsfield	2
Bridgeport	Cold Weather	Springfield	

PACIFIC COAST LEAGUE.

Hollywood	5	Seattle	1
Missions	6	Portland	4
Los Angeles	5	Sacramento	3
Oakland	3	San Francisco	1

WESTERN LEAGUE.

Omaha	11	Tulsa	4
Des Moines	6	Topeka	4
Oklahoma City	5	Denver	3
Pueblo	14	Wichita	7

TEXAS LEAGUE.

Waco	8	Dallas	4
Ft. Worth	8	Houston	7
San Antonio	6	Shreveport	1
Wichita Falls	7	Beaumont	6

Navy Upheld, Army Boycott Advocated

WASHINGTON, May 4.—(AP.)—Members of the board of visitors who have just inspected the Annapolis Naval Academy are strongly in favor of its refusal to play West Point in football until the Military Academy conforms to the three-year rule for athletics in use by most of the larger universities and colleges.

Although the board's report has not been published; it is expected to hold West Point in error and to recommend that secretaries Adams and Good confer in order to bring the two service schools together again on the gridiron.

One member is said to have suggested that Harvard, Yale and other universities that use the three-year rule refuse to meet West Point until it changes its policy of playing athletes on its teams for four years.

AURORA TRACK TO OPEN TODAY

AURORA, Ill., May 4.—(AP.)—The bugle will sound "Boots and Saddles" here today.

The strike of horse owners, which held up the opening of the Illinois turf season at the Aurora track for three days, was settled last night. Entries were immediately made for the seven race programs today.

The strike ended in a victory for members of the Thoroughbred Horsemen's Association, who held out for larger purses and deduction of one per cent of all winnings to be credited to their organization.

Under the terms of the settlement, the Exposition Park Jockey Club agreed to hang up $6,000 in purses daily for the first seven days of the meeting, and then increase the amount to $6,600 daily. This represents an increase of $800 and $800 daily in purse money, over the original plan. There will be five $800 purses and two $1,000 purses for the first seven days. Thereafter, there will be five $1,000 purses and two $800 purses. The horsemen had demanded that all purses be increased to $1,000.

The Jockey Club further agreed to deduct the one per cent, provided the winning owner made assignment to the club for that portion of the purse. The money, in turn, will be turned over to the Horsemen's Association.

The meeting was scheduled to start last Wednesday, with seven races daily, six of them for purses of $800 and one at $1,000. The turfmen balked when their demand for larger purses and the one per cent issue were refused, and immediately declared a strike.

Tilden and Hunter To Seek Six Titles

NEW YORK, May 4.—(INS.)—Six European tennis titles, in singles and doubles, will be sought by "Big Bill" Tilden and Francis T. Hunter on their coming invasion of the continent, which gets under way when they sail next Wednesday on the Aquitania. The plans of this pair, America's two greatest court players, were disclosed when definite bookings for them were made for their trip.

Tilden and Hunter will team up for the doubles championships of Great Britain, France and Holland. They will be rivals, however, in the singles competitions at these tournaments.

Crews From Three Colleges Meet Today

DERBY, Conn., May 4.—(INS.)—Bronzed oarsmen of 12 crews, representing Yale, Columbia and Pennsylvania, will make one of their periodic appearance in the sports spotlight here late this afternoon on the Housatonic River in the first triangular regatta of the rowing season.

The first race, the 150-pound varsity competition, will start at 4:30 o'clock. The junior varsity, freshman and varsity races will follow at half-hour intervals.

STOWE CIVICS BOW

The Homestead Grays defeated the Stowe Civics nine, 7 to 4, yesterday afternoon. The score:

Grays.	R.	H.	P.	A.	Civics.	R.	H.	P.	A.
V.Hris,m.	2	3	3	4	Kasten,l..	0	0	1	0
M.Hris,r,.	1	1	1	0	Reynlds,s.	1	1	2	1
Candy,2..	1	1	3	2	Wickle,1..	1	1	9	0
Beckh,3..	0	1	0	4	Wagner,3..	1	1	1	4
Owns,l-p.	0	0	2	1	Semler,m.	0	0	0	0
Washn,1.	1	1	3	0	Uansa,r..	0	1	3	0
Dean,s...	0	1	2	1	Rogers,2..	1	2	0	3
Ewing,c..	1	1	8	0	Latusik,c.	0	1	4	2
Nash,p...	1	1	1	0	Otey,p....	0	1	0	1
					Roscoe,p..	0	0	1	0
Totals..	7	10	21	12	Totals..	4	7	21	10

Errors—Canady, Beckwith 2, Dean 2, Latusik. Two-base hit—Nash. First base on balls—Off Roscoe 1. Struck out—By Nash 3, by Owens 3, by Roscoe 4. Umpires—Cooley and Begg.

TOBY UANSA TO PLAY FOR STOWE CIVICS

Toby Uansa, University of Pittsburgh's famous halfback, and local sandlot performer, has signed to play with Pop Geers' Stowe Civics, and will be seen cavorting in the outfield in all its games in the City League and on its independent schedule.

Toby Uansa

The McKees Rocks boy, who has a world of speed on the bases, and who can hit with the leading outfielders of the district, has been sought by a number of clubs in the district. Uansa, however, felt that playing with his home town would bring him recognition, and he turned down faster company.

So now with Curly Semler and Uansa in the outfield, the Civics' outer garden stacks up with the best in the league.

Manager Johnny Dunsky, of the Pleasant Valley Smilers, announces that Joe Dundon, formerly of the Pittsburgh Railways, will be first string catcher with the Smilers this season. It was stated that Gruber would play with the Smilers behind the bat, but it seems the North Side boy has thrown in his lot with the Book Shoe nine.

However, in the workouts, Dunsky and the team seemed tickled with the work of Dundon, who has had much semi-professional experience in this district.

BAMBINO KEPT BUSY

(Continued from Page Eleven.)

every afternoon and hit a little ball around a bit and get lots of write-ups. Why think of it, you have all your evenings to yourself."

"Yeh, but who wants an evening to himself?"

"Say, the only difference between your racket and mine" the Bambino said," is that we get paid for "busts" and you get fired. But a hit is a hit. Only, you folks get a break, because you don't have to get out here and freeze to death on a day like this."

"Is that so," Miss Kroman broke in" if you think we don't get frozen you should play before some audiences I've played before. And they wern't sittin' on their hands to keep 'em warm, either."

In the shelter of the Yankee dugout, the Babe delivered himself of one or two pertinent remarks concening the American League race to date and the new makeup of the Yanks.

Babe thinks the Yankee infield as it now stands is the best in either league. He says Durocher is the smoothest fielding kid in the game, and that with Mark Koenig at third, consistent Tony Lazerri at second and Lou Gehrig at first, well, as Babe says, how you gonna beat it? Not only how, but where.?

NOT GOING YET

"Don't worry, we'll get going and when we do it will be just like last year. I havent found my eye yet, and neither have some of the other boys. Gehrig isn't hitting as he should and Meusel and Koenig are away off form. But we'll go to town, you can bet your hat on that."

The bell rang for the Yanks' hitting practice and Babe trundled out to appease the voracious thrill appetite of the bugs by socking one to the flag pole.

Fight Results

At Moose Temple—Buck McTiernan knocked out Mickey Solmen, 10 rounds; Johnny Plai won by technical knockout over Charley Wolfe, 3 rounds; U. S. Carpentier defeated Ken Hargrave 6 rounds; Jess Hoak defeated Joe Corelli, 6 rounds.

At St. Louis—Davey Abad defeated Cannonball Martin, 10 rounds; Chico Cisneras defeated Joe Lucas, 10 rounds.

At Grand Island, Neb.—George Manley knocked out Buck Easterling, 3 rounds.

At Norristown, O.—Ace Clarke knocked out Ike McFowler, 3 rounds.

At Camden, N. J.—Roxy Allen defeated Spike Webb, 8 rounds; Johnny Dentone knocked out (technical) Joe Powell, 4 rounds.

At Erie, Pa.—Larry Brignolia knocked out Frankie Petrolle, 6 rounds; Tony Fuente knocked out (technical) Fritz Otto, 2 rounds; Joe Gainor and Alvin Spence drew, 6 rounds; Matty Oldach defeated Eddie Smith, 6 rounds; Billy Edwards knocked out (technical) Frankie Boyd, 1 round.

M'FOWLER STOPPED

NORRISTOWN, Pa., May 4.—(AP.)—Ace Clark, Philadelphia, knocked out Ike Fowler, Johnstown, Pa., in the third round of a scheduled eight-round bout here last night.

Long's Sport Comment

(Continued from Page Eleven.)

he signed as an outfielder with the Buffalo club of the International League.

Mann was a member of the wonder team of Braves in 1914, but since that time he has drifted half way around the National League. His cheif value was his ability to hit left-hand pitchers. It was Mann who turned in Phil Douglas during the 1924 season and caused the big spitballer's expulsion by Commissioner Landis.

With Mann out of the majors, Rabbit Maranville is the only active survivor of the 1914 Braves in the big show, unless Judge Fuchs carries out his announced plan of using Hank Gowdy as a catcher occasionally this season.

Don Songer.

IT'S a fast slide, once they start down hill. Don Songer, former Pirate pitcher, has passed on again. This time he has been adjudged as not good enough for even the Texas League. Fort Worth has just released him unconditionally. Songer's passing has been rapid since the Bucs let him go early in 1927 and the Giants claimed him on waivers. The Giants in turn sent him to the minors. He finally landed in Toronto, which club sold him to Fort Worth, and now it looks as if practically all of his organized ball career is behind him.

Indoor Sports :-: *By Tad*

NO-MY WIFE TOLD ME BUT I FORGOT- LISTEN- IT GOES SOMETHING LIKE THIS NOW- LISTEN
THAT SOUNDS LIKE THE BLUE DANUBE CROSSED WITH THE WHISTLERS BLUES
IF THE MAN CAN GUESS WHAT THAT SONG IS I'LL AWARD HIM THE RUBBER STEP LADDER.
YOU DONT KNOW THE NAME OF THE SONG- NOR WHAT SHOW ITS FROM EH?
NOT-SO-GOOD
LATEST SONGS
BUGS IS RIGHT- ALL THE CUCKOOS ARE NOT IN CLOCKS
INDOOR SPORTS
SYMPATHIZING WITH THE POOR BLOKE WHO RUNS THE PHONOGRAPH STORE.
TAD

SUN-TELEGRAPH SPORTS

UHLE PITCHES TIGERS TO 6-1 WIN

CHICAGO, May 4.—(AP.)—George Uhle, veteran righthander, who was shoved across the lake to Detroit last winter by the Indians, registered his fourth victory of the season here yesterday, taming Lena Blackburne's White Sox by 6 to 1. It was the first defeat for the Pale Hose in five games.

Uhle limited his opponents to five blows and prevented the home forces from bunching so many as two of these in any round but the fifth. After that inning the White Sox went hitless as Uhle ran his strike-out total to five.

Led by Gehringer, who accounted for three runs with a homer and a triple, the Tigers pounded Alphonse Thomas for nine hits. Bill Cissell helped the Tigers along with three artistic misplays. Heinie Schuble, Detroit shortfielder, maintained a corner on Tiger errors with two. These bobbles, following Clancy's single in the first, gave the Sox their only run.

Dale Alexander's double and a single by Schuble got this one back for the Bengals in the second. Gehringer's triple and Heilmann's single sent home the ultimate winning marker in the sixth, but one more was added in the seventh and three more were sent home in the ninth just for good measure. The score:

Detroit.	AB.	H.	P.	A.	Chicago.	AB.	H.	P.	A.
Johnsn,m.	4	0	0	0	Metzler,l..	4	1	2	1
Fothl,l...	5	2	1	0	Kerr,2....	4	1	2	3
Gehgr,2..	4	2	1	3	Kamm,3..	3	0	2	2
Heilmn,r.	4	1	2	0	Clancy,l.	4	1	9	0
Alexdr,1.	4	1	15	0	Hoffmn,m.	3	0	2	0
McMns,3.	3	1	1	6	Watwd,r..	4	1	3	0
Phillips,c.	4	0	7	1	Cissell,s..	4	0	2	2
Schuble,s.	4	2	0	5	Grouse,c..	4	0	5	0
Uhle,p....	3	0	0	1	Thomas,p.	3	1	0	0
Totals..	34	9	27	16	Totals..	33	5	27	8

Detroit	0 4 0 0 0 1 1 0 3—6
Chicago	1 0 0 0 0 0 0 0 0—1

Runs—Fothergill, Gehringer 2, Alexander, Schuble, Uhle, Kerr. Errors—Schuble 2, Cissell 3. Runs batted in—Fothergill 2, Schuble, Heilmann, Gehringer 2, Clancy, Two-base hits—Alexander, Kerr, Metzler, Fothergill. Three-base hits—McManus, Gehringer. Home run—Gehringer. Sacrifice—Uhle. Double plays—Schuble to Gehringer to Alexander; Cissell to Kerr to Clancy; Kerr to Cissell to Clancy. Left on bases—Chicago 7, Detroit 7. Bases on balls—Off Thomas 4, off Uhle 2. Struck out—By Thomas 1, by Uhle 5. Balk—Uhle. Umpires—Geisel, Nallin and Dineen. Time of game—1:39.

GORILLA JONES BEATS MELLO

NEW YORK, May 4.—(AP.)—Gorilla Jones, thumping Akron Negro, gave Al Mello, Boston welterweight, a thorough beating last night in the feature 10-round bout at Madison Square Garden. Mello, who holds two overweight decisions over Champion Joe Dundee, was floored for counts of nine in both the third and seventh rounds.

Making his Garden debut and heralded as the outstanding title challenger, Mello rarely was able to evade the Negro's heavy right hand. Jones won seven rounds, Mello two, with one even.

Wash-Jeff to Play Lafayette at Home

WASHINGTON, Pa., May 4.—Wash-Jeff and Lafayette will play their annual football game in Washington next November 9, Manager W. G. Theurer, of the Presidents, has announced here. Although the teams have been meeting annually since 1922, not a single game has been played in Washington. New York, Philadelphia and Easton have entertained the teams.

When the game was scheduled for here it had been expected that Wash-Jeff would have a new stadium. When it became evident that this would be impossible next season Manager Theurer thought of taking it elsewhere and received invitations from a number of cities to stage the combat. However, he has finally decided to play the game in Washington with the makeshift stands at College Field.

Brignolia Knocks Out Frank Petrolle

ERIE, Pa., May 4.—Larry Brignolia, Cambridge, Mass., knocked out Frankie Petrolle, of Syracuse, N. Y., in the sixth round of the scheduled 10-round main event in the Erie Arena last night. It was a spectacular, toe-to-toe slugging match all the way, with Brignolia down twice in the second round. Three furiously delivered body blows sent Petrolle down for the count in the sixth.

In the carded 10-round semi-final, Tony Fuente, the Mexican heavy, was too smart for Fritz Otto, the German boy. Fuente won by a technical knockout in the second.

Joe Galnor, of Syracuse, and Alvin Spence, Cleveland, fought a great six-rounder, with honors even. Matty Oldach, Erie, was an easy winner over Eddie Smith, of Cleveland, in a six-rounder.

Billy Edwards, of Tampa, Fla., won by a technical knockout over Frankie Boyd, Jamestown, in the first round.

Montreal Players Sweep Net Matches

TORONTO, Ont., May 4.—(AP.)—Montreal players made a clean sweep of yesterday's matches in the Canadian Davis Cup trials. Dr. Jack Wright, of Montreal, the ranking No. 1 player in the Dominion, defeated Gilbert Nunns, of Toronto, in a four-set match, 6-2, 2-6, 6-2, 6-2, and Willard Crocker Montreal, downed Dr. Arthur Ham, Toronto, in straight sets, 6-1, 8-6, 6-4. Crocker and Wright then paired in a doubles match and defeated Ham and Nunns, 6-3, 6-3.

How Home Run Hitters Are Faring

HOME RUN YESTERDAY.

Gehringer, Tigers	1

NATIONAL LEAGUE LEADERS

Harper, Braves	4
Wilson, Cubs	4
Ott, Giants	4
Jackson, Giants	3
Herman, Robins	3
O'Doul, Phillies	3
Hornsby, Cubs	3
Hafey, Cardinals	3

AMERICAN LEAGUE LEADERS

Blue, Browns	4
Simmons, Athletics	4
Foxx, Athletics	4
Gehrig, Yankees	4
Gehringer, Tigers	3

LEAGUE TOTALS

National	52
American	49
Grand Total	101

TAD FUNERAL TODAY

NEW YORK, May 4.—If the dead may feel the warm affection of the living, Tad goes today to join the company of the great, cheered and comforted by a touching tribute of the homage and esteem from the crowd he loved. They stood up, silently, with bared heads, in Madison Square Garden last night—a black, mourning band of people draped about the spot of light where Joe Humphries, veteran announcer, held up his hand.

They prayed, in the temple of Fistiana, and then—as Tad would have it—the fight goes on. The gong for the rounds was his requiem, as it was the music of his life before invalidism locked him in his home in Great Neck, L. I.

Tad—Thomas Aloysius Dorgan, he was—will be taken from his home this morning at 11 o'clock to St. Aloysius' Roman Catholic Church, where only intimate friends and members of his family will attend. After the services, the cortege will move to Cypress Hills Abbey, where the body will be placed in a vault, pending completion of a crypt there.

The widow, who nursed her famous husband for seven years and helped keep his pen at work making America laugh, and Tad's four brothers and four sisters received hundreds of messages of condolence and tributes from throughout the country yesterday.

UMEK LEADS PYLE PACK

CHELSEA, Ok., May 4.—(AP.)—Giusto Umek, of Trieste, Italy, led C. C. Pyle's bunioneers into Chelsea yesterday, running the 54.7 miles from Miami, Okla., in 7:03:45. Johnny Salo, Passaic, N. J., policeman, was second in 7:41:10 and Pete Gavuzzi, of Southampton, England, leader in elapsed time, third in 7:47:05. Phillip Granville, of Hamilton, Ont., was fourth and M. B. McNamara, of Australia, fifth.

Gavuzzi took the rough dirt roads at a fast clip all day. By his victory, Umek advanced to third place in elapsed time. At the start of the lap he was six hours behind Ed Gardner, Seattle, negro, who has been handicapped during the last week by trouble with his legs.

Gardner pulled a tendon and had to travel 17 miles before he could get treatment. He had not checked in at the control point late last night.

The pavement pounders travel 70 miles to Muskogee today and several runners may drop out, race officials said last night, because of the long distance.

Cumberland Colts Release Lou Hicks

CUMBERLAND, Md., May 4.—Manager Byrnes of the Cumberland Colts in the Middle Atlantic League has released Lou Hicks, shortstop candidate from Alexandria, Va., and Harry Hetzer, young right-handed pitcher from Williamsport, Md.

Manager Byrnes is after Donald Thomas, former outfielder with Chambersburg of the Blue Ridge League, who was one of the fastest baserunners in that circuit. If Thomas is obtained the Colts would have two experienced fly-chasers with Steve Cozington, former Charleroi slugger, already signed.

George Artus, catcher, who played with Jeannette last year, applied to Cumberland for a job, but Manager Byrnes could not make room for him, as he will have to cut his squad to 15 men by the time the Middle Atlantic campaign opens Wednesday.

Frick River Loop Lifts Lid May 13

UNIONTOWN, May 4.—Six teams comprise the H. C. Frick River League which opens the season on May 13 and plays 10 games a month with no dates conflicting with the Pleasant Valley league.

A classy brand of baseball is played by this league. In the last few years a dozen or more Frick leaguers have stepped up into the baseball limelight of the Mid-Atlantic and the Pennsylvania and Ohio Leagues.

The winners of the Frick League will engage the winners of the Pleasant Valley League in a post-season series for the Fayette County championship.

Diegel to Defend Canadian Crown

MONTREAL, May 4.—(AP.)—Leo Diegel, American holder of the Canadian open golf championship, will defend his title here late in July.

Diegel will have strong opposition in his effort to keep his title, as Horton Smith, Walter Hagen and other stars from the United States have announced their intention of competing.

BIG LEAGUE TOTALS FOR WEEK

NATIONAL LEAGUE.

	Pgh. R.H.E.	Chic. R.H.E.	Cincy. R.H.E.	St. L. R.H.E.	Boston. R.H.E.	N. Y. R.H.E.	Phila. R.H.E.	Bklyn. R.H.E.
Sunday.	6 9 2	12 16 2	17 21 1	2 4 2	5 5 0	8 12 2	2 7 1	2 8 2
Monday..	3 11 0	4 13 1	3 9 1	7 10 1	.....	.....	.....	.....
Tuesday	.....	4 8 1	5 9 1	.....	14 16 2	0 3 1	12 18 1	2 4 0
Wed....	4 16 4	4 10 2	4 13 0	4 14 2	.....	.....	.....	.....
Thurs..	.....	.....	.....	.....	.....	.....	.....	.....
Friday..	.....	.....	.....	.....	.....	.....	.....	.....
Sat'day.	.....	.....	.....	.....	.....	.....	.....	.....
Totals	13 36 6	24 47 6	29 52 3	13 28 5	19 21 2	8 15 3	14 27 2	4 12 2

AMERICAN LEAGUE.

	N. Y. R.H.E.	Boston. R.H.E.	Phila. R.H.E.	St. L. R.H.E.	Chic. R.H.E.	Detroit. R.H.E.	Cleve. R.H.E.	Wash. R.H.E.
Sunday	7 8 0	2 10 1	7 13 1	6 7 1	2 8 0	3 6 3	1 4 1	2 7 1
Monday	1 6 2	.....	10 8 1	3 9 1	13 14 0	2 9 0	4 13 4	.....
Tuesday	10 13 4	4 9 1	1 4 0	6 12 0	8 14 1	5 10 2	9 24 6	9 17 1
Wed....	.....	6 13 4	21 29 0	4 10 0	.....	.....	3 8 1	.....
Thurs..	.....	1 6 2	5 11 1	.....	.....	.....	.....	.....
Friday..	.....	.....	.....	.....	1 5 3	6 9 2	.....	.....
Sat'day.	.....	.....	.....	.....	.....	.....	.....	.....
Totals	18 27 6	13 38 8	47 52 3	19 48 2	24 41 4	16 34 7	12 32 7	11 24 2

CARDS WILL DO WELL, MANAGER BELIEVES

NEW YORK, May 4.—(AP.)—Billy Southworth, "Boy Manager" of the St. Louis Cardinals, like his job and believes he will grow even fonder of it before the baseball season closes.

"I am very much encouraged over our prospects," the 35-year-old leader said yesterday as he bought two large packages of chewing tobacco. As a result of the postponement of yesterday's game, he will not need them until today. He chews during the game, but off the field is a total abstainer.

"Before the season started," Manager Southworth recalled, "the experts said we had a team that could make trouble if we got the pitching. Well, we have the pitching and I think we will cause the other clubs plenty of trouble before we are through.

"Pete (Alexander), Haines, Sherdel and Mitchell are in great shape. Johnson, Haid, Hallahan, Frankhouse, Doak and Bell can jump in any time.

DOAK STILL GOOD

"Old Bill Doak has a lot of good pitching left. He has had to be relieved a couple of times, but at that in one of his games there was only one earned run made off him. Herman Bell is a much better pitcher than he was when he was with the Cards before and this lefthander, Hallahan, is going to make a star.

"Alexander, of course, is just Alexander. There's nobody in baseball like him. He has won one and lost two, but we didn't hit for him in the games he lost. In one of them we didn't make a run, which gave him no chance, and in the other he was behind 5 to 2 when he was taken out. Pete is as good as ever."

EXPECTS TO PLAY

Manager Southworth was asked if he would play as well as manage when the weather warms up.

"I'm not waiting for warm weather," he said. "I would have played yesterday if there had been a game and the Giants had used a right hand pitcher. If a lefthander had been in, Holm would have played in right field. Two of our outfielders are not in the best of shape. Orsatti hurt his arm and Roettger is still favoring the leg he broke last season.

"Our infield is fine. We have three good third basemen and all of them will get a chance. Fred Haney and Andy High have been playing and Eddie Delker, the boy we got from Topeka, will play, too. He was a sensation in the South. Selph, the infielder we got from Houston, has had an operation for removal of his tonsils and will have an operation on his nose too, when his throat gets well."

IS OPTIMISTIC

Southworth is in his second season as a manager, but his first as a major league pilot. His Rochester Redwings won the International League championship last year.

"I don't say we will win the pennant," he went on, "but I think we have enough to win. I have seen only the Western clubs in our league and they looked good."

He was asked if there are any rules of behavior on the Cardinals.

"Rules? You bet."

"We have no regulations that will prove a hardship on the players, but we have rules.

PLAYERS ENTHUSIASTIC

"We are all in at midnight That gives time enough to go out to dinner or a show, or if one of the fellows wants to visit friends and can't get back by midnight, all he has to do is get permission. There is no trouble with our players.

"As for getting to work, they are all at the ball park before they are due."

"Yes, I think we'll do well."

The interview was terminated as the dapper young manager went away to pack up his two packages of tobacco for use the first day there is no rain and cold.

Strangler Lewis To Wed Thursday

RIVERSIDE, Cal., May 4.—(AP.)—Ed (Strangler) Lewis, former heavyweight wrestling champion, and Miss Elaine Tomaso, 25, filed application for a marriage license here yesterday. Lewis signed the application as Robert H. Frederick, his true name, gave his residence as Glendale and his age as 38.

Lewis has been married and divorced twice. His first wife was Drada S. Morton, San Jose, Cal., physician, and his second, Miss Bessie McNear, of Kansas City, Mo., whom he married in Chicago in 1924.

Lewis and Miss Tomaso are to wed next Thursday night.

McCarthy May Alter Cub Batting Order

PHILADELPHIA, May 4.—(AP.)—Manager Joe McCarthy isn't satisfied with his Cub batting order yet and he may change it.

He is considering using either Elwood English or Clyde Beck as lead-off man and then starting out with his "murderers' row," which opens with Kiki Cuyler, followed by Rogers Hornsby, Hack Wilson and Riggs Stephenson. English and Beck now precede Cuyler.

STRAY PIGEON FOUND

A stray pigeon, wearing a leg band inscribed with AU-28-112-PHC, has been given a temporary home by Robert McDermott, of 614 College street, East Liverpool, O. McDermott wishes to communicate with the owner of the bird.

Pitt, Tech Frosh Gridders Carded At Connellsville

CONNELLSVILLE, Pa., May 4.—It was announced today that the freshman teams of University of Pittsburgh and Carnegie Tech would meet at Fayette Field here on Armistice Day, November 11. The game will be under the auspices of Milton L. Bishop Post, the American Legion. Members of the Connellsville Pitt Club and Carnegie Tech Alumni arranged the event, which is the first collegiate program of the kind ever to be presented here.

W. & J. Net Team Has Narrow Escape

WASHINGTON, Pa., May 4.—Home from a 1,300-mile trip, the longest ever taken by a Washington and Jefferson tennis team, the Presidential netmen narrowly escaped serious injuries in the mountains of Central Pennsylvania Thursday night, when automobiles in which they were riding were caught in a miniature cyclone.

The Red and Black athletes were forced to halt and put up in makeshift quarters for the night.

On the eastern trip Wash-Jeff defeated Bucknell and lost to Yale and the Army. The next match is with West Virginia Wesleyan in Washington. Carnegie Tech is also here Wednesday, while a week-end trip will be taken into West Virginia.

Horace M. Bulen, of Columbus, O., has been appointed temporary captain of the team pending the holding of a captaincy election.

NEGRO LEAGUE OPENS TODAY

The Homestead Grays launch their American Negro League schedule this afternoon at Forbes Field at 3 o'clock, opposing the Bacharach Giants, of Atlantic City.

This is a splendid attraction, as the Bacharachs have been one of the leading clubs of the East for several years. In their lineup will be Jim Taylor, who managed the famous A B C's, of Indianapolis, when that team was the strongest in colored baseball. Taylor plays first base and manages the Giants. Bobby Williams, who cavorts at short for the Easterners, formerly held that position on the Grays, so that the game has somewhat of a local flavor. Taylor has been one of colored baseball's outstanding performers for years.

Luther Farrell will be on the firing line for the Giants, with Webster McDonald or Sam Streeter working for the Grays. The teams will play a double header in Cleveland, O., Sunday, and the concluding game of the series will be played at Forbes Field on Monday evening at 6 o'clock.

CRUICKSHANK, ARMOUR LEAD

EDINBURGH, Scotland, May 4.—(INS.)—Playing a four-ball golf match of 36 holes today for $2,500 side bets over the Dalmahoy course, near Edinburgh, Tommy Armour and Bobby Cruickshank, of the United States, were 4 up over the British players, Henry Cotton and Charles Whitcombe, at the eighteenth hole.

Schenley Victor Over Westinghouse

Schenley High broke the tie for leadership in Section I, City League, yesterday when it set down Westinghouse High, 6 to 4. The score:

Schen.	R.	H.	P.	A.	West.	R.	H.	P.	A.
Moran,s..	2	2	1	1	Swalle,r..	0	1	0	0
Friedn,3.	1	1	3	1	Rosnbit,l.	0	0	0	0
Loder,2..	2	1	2	1	Beckett,2.	1	0	2	3
Mlsm,c...	0	1	7	0	Matney,p.	0	0	1	0
Stran,r..	0	2	0	0	Rentler,2.	0	1	1	1
Slusser,l.	0	0	1	0	Wadsth,1.	0	0	1	0
LeDe,m..	1	0	2	0	Shetler,1..	1	0	8	0
Dougls,1.	0	0	3	1	Ware,s....	1	3	0	1
Studki,p.	0	2	0	0	Brhide,m.	0	0	0	0
					Dermer,c.	0	0	8	1
					*O'Leary.	0	0	0	0
Totals..	6	9	21	5	Totals..	4	5	21	9

*Batted for Rosenblatt in seventh.

Errors—Fried, Beckett, Reuther 2, Ware. Two-base hits—Ware, Studnicki. Three-base hit—Ware. Double play—Loder to Friedman. First base on balls—Off Studnicki 9, off Matoney 3. Hit with pitched ball—By Studnicki 1 (Brueihide). Struck out—By Studnicki 8, by Matoney 8. Umpire—Kennedy.

SWIM RECORD FALLS

LOS ANGELES, May 4.—(INS.)—A new world record for the 1,000-yard free style swim was established today, Arne Borg, Olympic dash, racing the distance in 11 minutes and 47 seconds to shatter his own mark, made in 1924, of 12:16 4-5.

GOLF AS CHAMPIONS PLAY IT

USE ARMS ON LONG PUTTS—

WRISTS ONLY IN SHORT PUTTS

Should the same method be used for the short putts as for long ones?

Answered by

LAURIE AYTON

Always a consistent place winner in the big tournaments—Famed for his accuracy and steadiness under fire.

There should be two general putting methods, one for short putts and one for long putts. On a short putt the stroke is more of a tap which gets its force mainly from wrist action. On a long putt, however, you must remember that you have to "make the ball go somewhere" and the arms should get into the swing. There is little or no body action in either type of putt, nor is there much knee motion. Remember, however, that every putt must be hit firmly. Firmly does not mean that the ball must be driven.

Louis Ayton

(Copyright, 1929, Associated Editors, Inc.)

Obituary

John D. Kerr Funeral

Funeral services for John D. Kerr, 76, Homestead lumber dealer, were held last night at the W. H. Wood funeral home, Forbes street and McKee place. Burial will be in Homestead Cemetery at 2:30 o'clock this afternoon. Mr. Kerr died early Thursday. He was born in Worthington, Armstrong County, and in his youth moved to Homestead, where he engaged in the lumber business in partnership with J. C. Feath. When Mr. Feath died, Thomas J. Ingram was taken into the company, which has operated since as the Kerr and Ingram Lumber Company. Mr. Kerr retired from active business eight years ago and since then had resided with a sister, Mrs. W. C. Elliot, of 364 Atwood street. Mr. Kerr was a member of the Homestead School Board, of the First Methodist Episcopal Church of Homestead and the Homestead Lodge B. P. O. Elks. He leaves his sister, Mrs. Elliot, and a brother, W. Stair Kerr, of Butler, Pa.

Mrs. Julia Doersch

Funeral services for Mrs. Julia Doersch, 55, who died Thursday at her home in Neel avenue, Lincoln Place, will be held tomorrow. Mrs. Doersch was born in Wurttemberg, Germany, and came to the United States with her parents in 1891, settling in Lincoln Place, where she has resided since. She was a member of the Church of the Nazarene, Lincoln Place. She leaves five daughters, Mrs. Marie Kohl, Mrs. Gertrude Bruce, Helen M. Doersch, Eleanor Doersch and Lillian Doersch, and the following sisters and brothers: Mrs. August Haberstich, Mrs. William Hees, Mrs. Louis Schub, Herman Kazmaier and Albert Kazmaier.

William S. Ullom

WAYNESBURG, Pa., May 4.—William S. Ullom, 47, a member of one of Waynesburg's oldest families and a former Pittsburgh architect, is dead in his home here. He was born and spent his early life in Waynesburg. For several years he practiced architecture in Pittsburgh and designed many buildings there. Later he was in Warren, O., but returned to Waynesburg four years ago. He designed several residential and business buildings here. He is survived by his wife and four children. Funeral services will be held here this afternoon, followed by burial in the Mt. Royal cemetery, Pittsburgh.

Frank E. Wilson

MARTINSBURG, W. Va., May 4.—Frank Eugene Wilson, 65, retired bank cashier and bank president, who died suddenly at his home Thursday, will be buried tomorrow.

Mr. Wilson, born in Philadelphia, came here when eight years old, attended school here and then was employed by the Peoples' Trust Company, working up to cashier and president. Surviving are his widow, one daughter and one sister, Mrs. W. L. Jones, of this city.

Mrs. J. Shields Armitage

Mrs. Juanita Shields Armitage, a former teacher at the Homewood school, died at her home at West Middlesex. She had resided in Pittsburgh for many years. She leaves her husband, H. C. Armitage; two children, Elizabeth and Frederick Armitage; a sister, Mrs. M. Sleeth, of Cambridge Springs, Pa., and two brothers, Don F. and Joseph C. Shields. The funeral will be held from her home at 3 o'clock today.

John W. Geibel

John W. Geibel, 72, a veteran employe of the Edward A. Woods Company, died yesterday at his home, 708 Taylor avenue, North Side. He was a member of the First Presbyterian Church, North Side. He leaves his widow, Mrs. Laura Geibel; a son, Kenneth Geibel; a daughter, Mrs. Melvin G. Long, and a sister, Mrs. Sarah Geier. The funeral will be held from the home Monday at 2:30 o'clock, with burial in Highwood Cemetery.

Mrs. Dina Lewis.

Mrs. Dina Lewis, 87, of 1302 Locust street, died in Mercy Hospital early this morning. She leaves a son and two daughters. Funeral services will be held at the Ralph Shugar funeral home, Fifth avenue and Dinwiddie street, at 2 o'clock tomorrow afternoon.

Marriage Licenses

Joseph T. Murray	Pittsburgh
Annette C. McNulty	Pittsburgh
D. Donald McGervey	Ingram
Eleanor Rogerson	Ingram
James Wadsworth	Etna
Wilma Harr	Glenshaw
Stanslaw Szpara	Pittsburgh
Wladyslaw Budninska	Pittsburgh
Paul J. Pavlick	Tarentum
Amelia F. Diver	Natrona Heights
Fred Folmer	Kittanning
Martha Moore	Edgewood
Peter J. Urbonowicz, Jr.	Pittsburgh
Marie A. Tomaczyk	Pittsburgh
David Tinyder	Pittsburgh
Gladys A. Fulton	Pittsburgh
Thomas Penrose	Heidelberg
Mary McCartney	Heidelberg
Patrick Falvo	Avalon
Georgina De Simone	Pittsburgh
Charles L. Banks	Pittsburgh
Corella Allen	Pittsburgh

College Man Elected Mayor of Bethany

WELLSBURG, W. Va., May 4.—F. T. McEvey, former Bethany College professor, was elected mayor of Bethany, defeating his opponent, D. F. Jones, 90 to 27, in a non-partisan election. Successful candidates for town council were W. K. Woolery, W. L. Chambers, B. R. Weimer, Edward Walsh and S. C. Underwood.

Harmon to Stage Big Amateur Tourney

CHICAGO, May 4.—(AP.)—Promoter Paddy Harmon, of the Chicago Stadium, last night announced plans for an international amateur boxing tournament on May 24 and 25. Diamond studded belts in eight weight divisions are to be given title winners.

Invitations have been extended to senior and junior A. A. U. champions, as well as to the various district titleholders of both countries. The eight boys who fought their way through the junior tournaments here last month, automatically won the right to enter the international event. The tournament has been sanctioned by Canadian and American amateur bodies.

FINANCIAL NEWS AND VIEWS

100 Points—and No Noise.

One of the most notable incidents of the recent trading on the New York Curb has been the quiet and inconspicuous manner in which Aluminum Company of America common has moved up more than 100 points in about three weeks. At no time on the rise has the volume of trading been large, a fact which attests the current opinion that the stock is one of the most tightly held issues in the market with a comparatively insignificant number of the outstanding 1,472,625 shares being available for trading purposes. Long pull investors regard Aluminum as one of the most promising stocks among the gilt edge common issues and are confident that the ensuing years will bring profits as great as those of the past two decades. There are many factors contributing to Aluminum's strength and it would probably be difficult to say which is the most influential in the current buying. The company is expanding its power operations through its newly formed subsidiary, Aluminum, Ltd., recently incorporated under Canadian laws, and there is a constantly increasing demand for aluminum products from the aviation industry. A new outlet also is provided in railroad equipment where some of the car builders and the roads which make their own cars are introducing aluminum furnishings and trimmings for interiors as well as aluminum sheets and castings for certain exterior parts. One of the latest innovations is an aluminum roof for refrigerator cars which has already been tested by one of the big packers. This roof easily resists the corrosive fumes of brine and other substances necessary to the movement of fresh food products and in addition is said to save 1,700 pounds per car in weight.

Week's Failures Fewer.

Commercial failures in the United States this week, as reported by R. G. Dun & Co., numbered 421, which is 28 fewer than last week's total, 67 fewer than a fortnight ago, and a decline of 91 from the corresponding period of 1928. Except for the South, fewer insolvencies occurred this week than last in each geographical section and decreases appeared in every instance in comparison with the figures for a year ago.

Pipe Line Contract Let.

The Southern Natural Gas Corporation has let a contract for the construction of a pipe line, to cost approximately $35,000,000, from the Monroe and Richmond gas fields of Louisiana through Birmingham, Ala., to Atlanta, Ga. The supply gas has been arranged through 20-year contracts with subsidiary companies of the Standard Oil Company of New Jersey and others.

Weather Retards Trade.

Bradstreets weekly trade review says: Earlier reported gains in retail and jobbing trade over a year ago have been shaded and crop work and planting of corn, spring wheat and oats, have been retarded by the continuance of rainy weather, in some instances of snow, in wide areas east and west of the Mississippi. Special mention is made of the clothing, shoe and other apparel trades having been slowed somewhat and the desirability of a spell of warm growing weather is stressed.

Comparisons of the volume of April trade with a year ago are rendered more than ordinarily difficult by the fact that rural trade has been more affected than has city business by the weather's effects on roads. In addition it is to be noted that, while there was one more business day in April than in the same month a year ago, the earlier date of Easter, which came in March, as against April a year ago, has tended to render statistical comparisons difficult.

Among the industries, steel manufacturing and kindred lines still hold first place, with indications that current buying and shipment point to little or no reduction in the bag logs of unfilled orders. The pig iron output for April was at the highest daily average since June, 1923, and was the third largest on record. Weekly bank clearings were $13,005,238,000, a decrease of 7.5 per cent from a year ago.

New Treasury Bills Soon.

New types of government securities, the Treasury bills prescribed by legislation pending before the special Congress session, will now be placed on security markets within a matter of a few weeks. Ogden Mills, under-Secretary of the Treasury, announced after discussing the proposals with House and Senate members that there was no sign of opposition or delay to the measures authorizing the issues, and that administrative steps for their sale could be instantly taken. Buyers will set the interest rates on the new government obligations. The Treasury will give public notice of intent to market bills, with amounts and length of maturity, and these will be allotted to the bidder willing to accept the lowest interest rate. The government short term debt now in the form of certificates, maturing every quarter, amounts to $1,815,000,000, while there are notes, running for one, two and three years, to the further total of $2,941,000,000.

Gas-Electric vs. Steam.

Gasoline continues to push other forms of energy producing agents hard in all fields. The latest monthly list of exports from the United States shows but 13 steam locomotives shipped abroad, against 36 gasoline and 14 electric.

April Store Sales Gain.

Sales of Sears, Roebuck & Co. for the month of April totaled $34,045,817, against $24,159,161 in April, 1928. Four months sales were $121,854,817, against $96,227,026 the same period a year ago.

S. S. Kresge Company April sales were $11,367,682, against $10,783,845 in April, 1928. Four months sales were $42,727,950, against $39,616,264 the same period last year.

McCrory Stores Corporation's April sales were $3,159,690, against $3,059,271 in April, 1928. Four months sales totaled $12,424,076, against $11,477,386 the same period last year.

Waldorf System April sales were $1,337,344 against $1,182,144 in April, 1928, and four months $5,251,905 against $4,830,325.

Southeastern Power and Light.

The Southeastern Power and Light Company reports gross and net revenues for the year 1928. The former totaled $46,259,201, an increase of $4,589,949 over 1927, while net income available for bond interest and dividends was $24,142,740, a rise of 14 per cent from the $21,069,971 reported the preceding year. Earnings for the common stock were equivalent to $3.42 a share, compared with $2.92 in 1927. The consolidated balance sheet carried assets for the system at $530,283,871, with current assets amounting to $32,704,851, against current liabilities of $10,051,091. Profit for 1928, after interest and preferred dividends of subsidiaries, was $9,772,366, against $8,674,410 in 1927.

Columbia Graphophone Plans.

Sir George Kroydon Marks, chairman of the Columbia Graphophone Company, says his company is to increase capitalization, probably by offering rights of $10, one share to every 10 held. He says it is altogether possible the present dividend rate can be continued on the increased capitalization. He stated that merger possibilities with Radio Corporation of America had been under discussion for some time and, although no terms had been arranged, a fusion of the two companies would seem both logical and practical.

Rumanian Bank Rate Raised.

The National Bank of Rumania has raised its rediscount rate to 9 per cent from 6 per cent.

Chevrolet Sets Record.

The Chevrolet division of General Motors Corporation built a greater number of six cylinder cars in four months than any other automobile manufacturer has ever produced in an entire year, R. H. Grant, vice president, stated in announcing more than a half million news cars have been placed on the road since the first of the year. Output for the first four months of the current year totals 511,844 units, as against 473,016 units in the like period last year, factory records reveal. The current month's production schedule calls for output in excess of the 157,134 cars produced in April.

Record Packard Deliveries.

The Packard Motor Car Company broke all sales records during April, when more than 6,000 cars were delivered to customers. The previous record month was August, 1928, when 5,652 cars were delivered.

Ford In Poland.

The Ford Motor Company is establishing a Polish company with about $10,000,000 capital and output of 2,500 automobiles monthly.

Mail Order Tire Cuts.

Small reductions in tire prices will appear in the "flyer" catalogues of Montgomery Ward and Sears-Roebuck to stimulate sales during the normally dull summer months, says a report reaching Wall street. If the cut is made it will not affect price schedules of the leading tire manufacturers, it was said.

Protest Grain Rate Cuts.

Protest has been received by the Interstate Commerce Commission against proposed reduced grain rates on export grain traffic from lower Lake Erie ports, Chicago and St. Louis to North Atlantic ports, as agreed to Thursday by eastern trunk lines. The Milwaukee Chamber of Commerce protests that the cut in rates from Chicago would divert grain traffic from lakes to railroads and demoralize the grain rate structure.

Machinery Exports Heavy.

March exports of industrial machinery from the United States, placed at $25,050,762, were declared by L. J. Cochran, of the Commerce Department industrial machinery division to be the largest for any month since 1920. The world demand was particularly notable for internal combustion engines, oil industry facilities and metal working machinery.

Cylinder Oil Advanced.

Pennsylvania refiners have advanced the price of cylinder stocks one cent a gallon. This is the fifth advance since the first of last month, and makes prices 5½ cents a gallon higher than at that time.

Truck Merger Reported.

Yellow Truck and Coach is being made the nucleus of a large merger. Official information is being withheld at present, but it is understood that Mack Trucks and Checker Cab are likely to figure in the consolidation.

Commodity Index Sags.

A sag in prices of commodities noted in March went further in April, and the May 1 price index number compiled by Bradstreet's repeats that of April 1 in showing a further sag in strength, this participated in by most groups of commodities. In fact, decreases exceeded increases in about the proportion of two to one. When details of price movement are examined, however, it is found that chief responsibility for the decline in April rested on the non-ferrous metals, particularly copper, the raw textiles, particularly cotton and wool, and on rubber, all of which sagged perceptibly through the month. The May 1 price index as compiled by Bradstreet's, totaled $12.6765, which marked a decrease of 1.5 per cent from April 1, of 2.2 per cent from January 1 and of 5.6 per cent from May 1 a year ago. Compared with the low level of 1921 reached on June 1, the advance is 19.4 per cent, while compared with the high point of 1920 on February 1, the decline is 39.2 per cent.

Steel Buying Broadening.

Youngstown reports say that third quarter inquiries are developing in larger volume for pig iron, semi-finished steel, full finished sheets, steel bars and strips. Iron ore shipments to interior furnaces from Lake Erie ports in April totaled 1,703,327 tons against 449,700 tons a year ago.

Yale Towne Net Larger.

The Yale & Towne Manufacturing Company reports for the March quarter, net profit of $373,854 after depreciation, federal taxes, etc., equal to $1.30 a share on 440,000 shares, against $373,089 in the first quarter of 1928, or 93 cents on 400,000 shares.

Kinnear Airplane Rights.

The Kinnear Airplane Company is offering stockholders rights to purchase stock at $1 in the ratio of 2½ shares to each share held. Holders are asked to waive rights to one-half share out of each 2½ shares to leave stock available to airplane manufacturers and distributors

EVENING SUN-TELEGRAPH MARKETS

Stocks Higher — *Wall Street Quotations*

STOCKS HIGHER, MOVEMENTS IRREGULAR

NEW YORK, May 4.—(AP.)—Stock prices moved irregularly higher at the opening of today's market. Chesapeake and Ohio jumped 7 points on the first sale to 229, or within a fraction of the year's high. Commonwealth Power opened 2¼ points higher at 154, a new peak, and North American Company touched 111 for the first time. Marmon Motors duplicated the year's high of 101¾ with an initial gain of 2¾. Sears Roebuck advanced 1¾ points and General Railway Signal 1. Advance Rumely preferred dropped 3 points, Anaconda Copper 1¾ and Radio 1.

Cabled reports that the American and German delegations had reached an agreement on the reparations question helped to inspire bullish confidence in the market. Continued profit-taking and a renewal of weakness in the Advance Rumely issues, however, brought about irregularity in the price movement.

Advance Rumely common, which sold as high as 104⅞ on Wednesday, quickly broke 9 points to 73½ and the preferred sold down 4½ to 85 as against a high of 119 two days ago. General Motors, American Can and Consolidated Gas also ran into some selling.

Oils came to the fore when a block of 10,000 shares of Standard of New Jersey was taken at 60. Skelly, Simms and Prairie Pipe Line quickly advanced a point each in sympathy.

Goodyear Rubber opened with a block of 7,500 shares at 133¾, up 7⅜. By-Products Coke, Dupont and Julius Kayser quickly advanced 2 points or more, while in the long list of issues to sell a point or more higher before the end of the first half hour were Wright Aeronautical, American Tobacco "B," General American Link, Ludlum Steel and National Dairy Products.

Foreign exchanges opened steady, with sterling cables unchanged at $4.85 5-16.

LIVESTOCK MARKETS

Pittsburgh.

Brinkman, Wood & Beck, live stock commission merchants, furnish the following quotations:

Cattle—Receipts light and market steady. Good to choice, $14.25@14.55; good, 1,300 to 1,400 pounds, $13.50@14.00; medium, 1,200 to 1,300 pounds, $12.75@13.35; tidy, 1,050 to 1,150 pounds, $13.00@14.25; fair, 900 to 1,100 pounds, $11.50@12.50; common, 700 to 900 pounds, $8.50@10.25; common to good fat bulls, $6.00@11.00; common to good fat cows, $4.00@11.00; heifers, 700 to 1,100 pounds, $8.00@12.50; fresh cows and springers, $35@135.

Hogs—Receipts 8 double decked loads; market moved 10 cents on good weight trade; pigs and light weights 25 cents lower. Prime heavy hogs, $11.50@11.55; heavy mixed, $11.00@12.00; mediums, $12.15@12.25; heavy Yorkers, $12.15@12.25; light Yorkers, $11.00@11.50; pigs, $10.50@11.00; roughs, $8.50@10.50; stags, $6.00@8.00.

Sheep—Receipts 2 double decked loads; market slow and prices steady. Prime wethers, $9.00@9.50; good mixed, $8.00@8.75; fair mixed, $5.50@6.50; culls and common, $2.00@5.00; culls to choice lambs, $8.00@14.75; spring lambs, $16.00@19.00. $16.00@19.00.

Calves—Market steady. Veal calves, $14.50@16.00; heavy and thin calves, $5.00 @8.00.

Chicago.

Hogs—Receipts 11,000, including 2,500 direct; a few spenning sales 10 to 25c higher; later trade mostly steady; top $11.80 paid for around 200-pound weights. Butchers, medium to choice 250-300 pounds, $11.20@11.60; 200-250 pounds, $11.35@11.80; 160-200 pounds, $11.00@11.80; 130-160 pounds, $10.40@11.75; packing sows, $9.75@10.50; pigs, medium to choice, 90-130 pounds, $9.25@11.35.

Cattle—Receipts 1,000; calves 1,000; largely steady trade on steers; light yearlings and butcher heifers strong; better action on fat cows; weak to 25c lower on common cows, cutters and bulls; prospective top long fed steers, $14.50. Slaughter classes, steers, good and choice, 1,300-1,500 pounds, $13.40@14.75; 1,100-1,300 pounds, $13.40@14.90; 950-1,100 pounds, $13.40@ 14.90; common and medium, 850 pounds up, $10.50@13.50; fed yearlings, good and choice, 750-950 pounds, $13.25@15.00; heifers, good and choice, 850 pounds down, $12.75@14.60; common and medium, $9.25 @13.00; cows, good and choice, $9.50@ 11.75; common and medium, $8.00@9.50; low cutter and cutter, $6.50@8.00; fat bulls, good and choice (beef), $10.25@11.50; cutter to medium, $8.50@10.25; vealers (milk fed) good and choice, $13.50@16.50; medium, $11.00@13.50; cull and common, $8.00@11.00; stocker and feeder steers, good and choice (all weights), $12.25@ 13.75; common and medium, $9.50@12.50.

Sheep—Receipts 10,000; spring lambs steady; Californias, $17.75; shorn lambs 25c lower. $14.50 down; sheep 25@50c off; fat ewes, $7.00@8.00. Following quotations, shorn pastel Lambs, good and choice, 92 pounds down, $13.85@14.75; medium, $13.00@ 14.00; cull and common, $10.25@13.00; medium to choice, 92-100 pounds, $12.75@ 14.50; ewes, medium to choice, 150 pounds down, $6.25@8.00; cull and common, $2.75 @6.25.

East Buffalo.

Hogs—Receipts, 300 head; holdovers, 700 head; market slow; scattering sales 10@ 25c below Friday's average; weight below 140 pounds at maximum down turn; 170-210 pounds, $12.00@12.50; pigs and under weights mostly $11.50; others nominal.

Cattle—Receipts, 75 head; week's trade steady to 25c lower; demand only fair; choice steers and yearlings, $14.50@14.85; bulk fed offerings, $13.00@14.00; good cows, $9.50@10.00; cutters, $5.50@7.50; medium bulls, $8.25@9.75.

Calves—Receipts, 200 head; vealers closing $1 under last week; demand rather slow; good to choice, $13.50@16.00; cull and common, $8.50@12.50.

Sheep—Receipts, 300 head; lambs, $1.00 @1.50 lower during week; closing at full decline; demand very narrow; quality generally plain; good to choice clippers, $14.50 @15.00; medium, $13.50@14.00; cull and common, $9.00@11.50; spring lambs, $18.25 @19.00; shorn ewes, $9.00 down.

Cincinnati.

Hogs—Receipts, 3,900 head; holdovers, 790 head; active, steady to 5c higher; 180-280 pounds, $11.75@11.90; top paid freely; light lights, pigs and packing sows steady; stags, $7.50@8.50.

Cattle—Receipts, 250 head; calves, receipts, 550 head; steady; medium to good butcher cattle, $12.50@13.50; odd lots good to choice kinds, $14.50; beef cows, $9.00@ 10.50; individuals higher; cutters, $6.50@ 8.00; bulls, $9.00@10.50; veals steady to 50c lower; choice grades showing loss; early top, $15.50; bulls, $12.00@15.00.

Sheep—Receipts, 150 head; market not established, indications weak to lower.

Equitable Makes Insurance Record

ATLANTIC CITY, May 4.—National attention was focused upon Pittsburgh yesterday as a life insurance center, when William M. Duff, president of the General Agents Association of the Equitable Life Assurance Society of the United States, in session here, reported that his organization, the Edward A. Woods Company, of Pittsburgh, has paid for more than $25,000,000 of life insurance during the first four months of this year. This establishes a national record.

In his address to the Conference, Duff submitted facts concerning the local business situation, claiming that Pittsburgh is on the threshold of a development which will entrench it more firmly than ever as the world's leading industrial center.

Pittsburgh Clearing House.

	Exchanges.	Balances.
Today	$ 30,527,825.10	$12,331,905.98
Week ago.	30,892,497.05	12,981,224.84
Year ago..	29,821,501.10	12,415,117.93
For the week.....	196,687,010.02	81,541,124.62
Prev. week	205,053,284.50	85,404,019.53
Same week last year	198,487,992.43	75,159,038.91

NEW YORK CLOSE WITH NET CHANGES

SATURDAY, MAY 4, 1929.

—A—

Div.	*STOCKS	Open	High	Low	Close	Chge.
	Advance Ru.	79	79¼	60	69¼	−13¾
	Do pref...	86½	86½	80	84	−5½
	Ahumada Ld.	2⅞	2⅞	2⅞	2⅞	0
3B	Air Reductn	126⅞	126¾	123⅝	125⅛	−1⅛
2	Airway Elec.	38⅛	38⅛	38⅛	38⅛	0
	Alax Rubber	7¾	7¾	7½	7½	0
	Alaska Jun..	7	7	6¾	6¾	− ⅛
	Alb P W Pap	18½	18½	18½	18½	.....
	Alleghany C	35	35⅜	34¾	34¾	0
5.50	Do pref wi	101⅜	101⅜	101⅛	101⅛	− ⅜
6	All Ch & Dye	287	288	287	288	−1½
7	Allis-Chal ..	206¾	206¾	205	205	−8
	Amalg Leath	7½	7½	7½	7½	.....
2	Amerada Cor	34	34¼	33⅞	34	− ¼
	Am Ag Chem	16	16	16	16	− ½
	Do pref...	55	55	54¾	54¾	− ¼
3R	Am Bnk Note	124	126	124	126	+5
	Am Bosch M	66½	67¼	65⅝	67⅛	+1⅛
	Am Br Bov	30⅝	30⅝	29⅞	30	− ¼
4B	Amer Can.	149⅛	149¾	148	148½	− ¾
6	Am Car & F	.....	.....	.....	.....	.....
7	Do pref...	117½	117½	117½	117½	− ⅛
2	Am Chicle...	58⅜	58⅝	58⅛	58¼	− ½
2	Am En Tlng	40	40	40	40	.....
	Am For Pow	115½	115½	112¾	113	−2½
	Do 2d pref	93	93	92¾	92¾	0
	Am Hide & L	.....	.....	.....	.....	.....
	Do pref...	33⅜	33⅜	33⅜	33⅜	.....
1	Am Haw Stm	38⅛	39	37⅜	39	+1
3B	Am Ice Sec..	43⅜	44⅛	43⅛	44¼	+ ⅝
6	Do pref...	94	94	92½	92½	.....
2A	Am Internat.	70¾	71	70	70⅝	+ ⅜
	Am La Fran.	7	7	7	7	0
8	Am Locomot.	118½	118¾	118	118¾	+ ⅛
3	Am Metal...	59⅜	60	59	59	−1½
1A	Am Pow & L	109⅜	110	108½	109	− ½
6	Do 6% pref	100⅜	100⅜	100⅛	100⅜	+ ¼
	Am Rad-St S	50⅛	51½	50⅞	51½	0
6	Am Rlwy Ex	180	180	180	180	−1
	Am Republics	55⅛	56¼	55⅛	55½	+1½
	Am Rolling..	117⅞	118	117½	117¾	− ⅛
3	Am Seating	37½	37½	36¾	37	− ½
8	Am Shipbldg	88	88	88	88	0
4	Am Sm & Re	109⅞	109⅞	108¼	109	− ¼
14B	Am Snuff...	199¼	199¼	199¼	199¼	.....
3	Am Steel Fd	68⅛	68¼	67¾	68	− ½
7	Do pref...	112	112	111¼	111¼	.....
	Am Stores...	78	78	78	78	0
	Am Sugar...	79	81½	79	81½	+ 2
	Am Sumatra	47¼	47¼	46¾	47	− ¼
2A	Am Tel & Ca	26½	26½	26⅛	26½	0
9	Am Tel & Tel	228	228	226¾	226⅞	−1⅜
8	Am Tobacco.	168½	170⅛	168½	170⅛	+2¼
8	Do B.....	169¾	172⅜	169¾	171	+2¼
1A	Am Wat Wks	87½	88	87	88	+1
	Am Woolen.	20⅞	21⅝	20⅞	21¼	+1
	Do pref...	50¾	52⅞	51¾	51⅞	+2⅛
	Am Zinc & L	34¾	34¾	34¾	35	+ ⅛
7	Anaconda Cop	142¼	143¾	142¼	143⅜	− ⅜
2.40	Anchor Cap.	55⅝	55⅝	55⅝	55⅝	− ⅛
3	Andes Cop...	57⅛	57⅜	56	56⅜	− ⅜
2	Arch Dan M.	39¾	39¾	38¾	38¾	−1⅛
7	Arm Del pref	87¾	87¾	87	87	.....
	Arm of Ill A	12½	12¾	12½	12¾	+ ⅛
	Arm of Ill B	6⅞	7	6⅞	7	+ ¼
	Arnold Const	25⅛	25½	25⅛	25⅛	0
* 4	Assoc Ap Ind	58⅜	58⅜	58⅜	58⅜	− ⅝
2.50	Assoc Dry G.	55⅝	55⅝	54½	55	−1
2	Assoc Oil...	45	45	45	45	0
10	Atch T & S F	199⅞	200⅝	199⅞	200⅝	+1⅛
	Atl G & W I	60¼	60¾	59⅝	60¾	+1¼
4	Do pref...	56	56	56	56	−1
1.25B	Atlantic Ref.	67⅜	69⅛	67	69¼	+2¼
4	Atlas Powder	99	99½	99	99½	+ ½
	Atlas Tack..	14⅞	15	14¼	15	− ¼
	Auto Sales...	33	33	33	33	− ¼

—B—

6	Balt & Ohio.	120⅞	121	120¼	120¼	− ⅝
6.50	Bamberg pfd	109¼	109¼	108¼	108¼	.....
2	Barnsdall	44⅞	45	44⅜	45	+ ⅛
3	Beacon Oil..	22¾	23⅛	22¾	23⅛	+ ⅜
4.14	Belg Nat Ry	.....	.....	.....	.....	.....
6B	Do prior pf	82½	82½	82½	82½	0
3	Best & Co...	92¾	92½	92	92	− ⅛
4	Beth Steel...	111	111⅜	110⅜	111½	− ½
	Bloomingdale	54	54¼	54	54	0
4B	Bohn Alum..	136⅛	136⅛	134¼	134¼	−1¼
4	Bon Ami....	87¾	87¾	87¾	87¾	− ¼
6	Borden Co...	159¼	192½	189¼	192½	+2½
4A	Borg Warner	139⅞	140⅜	139	140¼	+ ¼
	Briggs Mfg.	45¼	45⅞	44⅞	45¼	− ½
	British Steel	8⅞	8⅞	8⅞	8⅞	.....
3	Brkwy Mot T	51⅜	52¼	51¾	52¼	+ ½
4	Bkln Manhat	65	65	64½	64⅝	+ ⅛
5	Bkln Un Gas	187¼	187¼	186	186	+2½
	Brunswick T	30	30	30	30	+1
3	Brunswk BC	48	48¼	47¾	47⅞	0
1	Bucy & Erie	33½	33½	33	33½	+ ¼
2.50	Do CV pref	42¾	42¾	42½	42¾	+ ⅛
	Burns Bros..	.....	.....	.....	.....	.....
8	Do A.....	107	107	107	107	− ½
2A	Bush Termnl	65	65	65	65	+ ½
7	Do deb....	107½	107½	107½	107½	+1½
2	Butte C & Z	7¼	7⅜	7¼	7⅜	− ⅛
2	Butte & Sup	8	8¼	8	8	− ¼
	Butterick ...	30¼	30¼	30⅛	30¼	− ½
	Byers (A M)	162	162	160	160¼	+ ¼
1.50B	By-Products.	124¼	126½	124	125	+2⅝

—C—

4	Calif Packng	78⅞	78⅞	78¼	78⅜	+ ¾
	Callahn Z&L	2½	2½	2½	2½	0
10	Calu & Ariz.	133½	133½	132¼	132⅝	− ⅜
4	Calu & Hecla	45⅜	45⅞	45¼	45⅝	− ½
4.50B	Can D G Ale	84⅜	85	84½	85	− ¼
10	Canada Pac.	237½	239	237½	239	+1½
2.80	Cannon Mills	41½	41½	41¼	41½	− ½
	Cav Dobbins.	30	30	29⅝	29⅝	− ⅜
3	Celotex Co..	70¾	71	70⅜	70⅛	− ⅜
2	Cen Aguirrie	36¾	36¾	36¼	36¼	− ¼
2	Cen Alloy Sti	48⅞	49⅜	48⅝	48⅝	+ ⅛
	Centry Rib M	16	16	16	16	.....
6	Cerro De Pas	104	104	103½	103⅛	+ ⅛
	Certain-Teed	25⅞	25⅞	25⅛	25⅛	−1
3	Chesapke Crp	87½	89¼	87½	88⅝	+2
10	Ches & Ohio	229	230	228	228	+6
	Chic & Alton	14½	14½	14½	14½	+ ½
	Chic & E Ill	.....	.....	.....	.....	.....
	Do pref...	53¾	53¾	53¾	53¾	.....
	Chi Gt Wstn	17½	18⅛	17½	18	+ ⅜
	Do pref...	48⅞	51⅜	48⅜	51	+1⅝
	Ch M & St P	32	32¼	32	32¼	+ ¼
	Do pref...	52⅛	52⅜	52⅛	52⅛	− ¼
.50B	Chi Nthwstn	83¾	84½	83¾	84¼	+ ⅜
6	Chi Pne Tool	31½	31½	31¼	31½	− ⅜
	Do pref...	50¾	50¾	50¾	50¾	−1⅜
7	Chi R I & P	123⅛	123¼	123	123	− ¼
7	Do 7% pref	107½	107⅝	107⅛	107⅛	+ ½
2.40	Childs Co....	57⅞	57⅞	56½	56½	−1¼
3	Chrysler Mot	93½	93½	92	92½	− ½
3	City Ice & F	58	58	58	58	+1
	City Stores..	22	22	21½	21½	− ½
5	Cluett Peaby	62	63¼	62	63¼	+1¼
4	Coca-Cola ...	130	130½	130	130½	0
	Collins & Aik	61½	62	61¼	62	0
4	Columb Carb	158	159¾	158	159¾	+1¾
5	Col Gas & El	66¼	66¾	65¼	66⅝	+1⅜
6	Do pref...	104¾	104¾	104½	104¾	.....
	Col Graphone	78	78½	77½	77⅞	+ ⅛
2	Comm Credit	54	54⅞	53⅝	53⅞	+1
4A	Comm Inv T	159½	159½	158½	158½	−1
	Do warnts.	44	44	44	44	.....
8A	Comm Solv.	357½	357½	356¾	356¾	−1¼
4B	Comm Power	154	154½	151¾	151¾	0
2	Conde Nast P	68	68	68	68	0
	Congoleum ..	25⅜	25½	25	25⅛	0
7	Cons Cigars.	88⅛	88⅛	88⅛	88⅝	+ ⅛
	Consol Film.	.....	.....	.....	.....	.....
2	Do pref...	28¾	28⅞	28½	28½	+ ⅛
3	Consol Gas..	114¾	114¾	113½	113½	−1⅜
5	Do pref...	99⅛	99⅛	99	99	.....
6	ConRRofC pf	63½	63½	63½	63½	0
	Cons Textile	3½	3½	3½	3½	0
1.20	Container A.	16⅛	16⅛	16⅛	16⅛	− ⅛
.60	Do B.....	8	8	8	8	+ ⅛
	Cont Bak A.	77	77½	77	77	+ ⅜
	Do B.....	13	13⅛	13	13	+ ⅛
8	Do pref...	96	96¾	96	96¾	− ⅛
2.50	Cont Can....	75¾	75¾	75	75	−1
2	Cont Insur..	84¼	84¼	84¼	84¼	+ ⅛
.80	Cont Motors.	22⅞	22⅞	22⅜	22⅝	+ ⅛
3 25B	Corn Prod...	96¼	96¼	95¾	95¾	−1
3.50	Coty Inc....	64	64	63½	64	0
	Crosley Rad	109	109	107¾	107¾	− ¼
4	Crucible Stl.	90½	90½	90½	90⅝	0
	Cuba C Sug.	3½	3⅝	3½	3½	0
	Do pref...	9¼	9½	9¼	9½	+ ¼
	Cuba Co....	21	21	21	21	0
	Cub Am Sug	11⅜	11⅜	11⅛	11⅜	− ⅛
	Cub Dom Sug	5	5	4⅛	4⅜	−1⅛
4	Cudahy Pkg.	53⅞	54	53⅞	54	+ ¼
1	Curtiss Aero	165	167⅞	165	166½	−1½
	Cuyamel Frt	79	79	79	79	0

—D—

	Davison Che	58⅝	58⅝	57⅛	58	− ¼
1.60H	Debenhm Sec	38¾	38¾	38¾	38¾	− ¼
9	Del & Hud..	197	197	197	197	+1
7B	Del L & W..	123½	123⅛	123⅛	123½	+ ½
2 70B	Dev&Reyn A	54	54	54	54	+1
	Diamond Mh	144½	145	144	145	0
4	Drug Incorp	116	116	115¼	115½	− ¾
4A	Dunhill Inter	70½	70⅝	70	70⅝	+1⅛
1	Duplan Silk	22¼	22¼	22¼	22⅜	.....
8 75B	Du Pont D N	178	178	175½	177½	+2
6	Do deb....	117½	117½	117½	117½	0

—E—

8B	Eastman K..	179	181¾	179	181¾	+2¼
3	Eaton Axle..	65½	65½	65½	65½	0
2.50	Eitingon Sch	32	32	32	32	−1
6.50	Do pref...	100	100	100	100	.....
5B	El Auto Lght	169⅜	169⅜	168	168	−2½
	Elec Boat..	15⅞	16	15¾	15¾	− ¼
1	El Pow & Lt	71	71¼	70¼	70½	0
5	Elec Sto Bat	84⅞	84⅞	84⅞	84⅞	0
	Emer Brtg A	15¾	15¾	15	15	− ⅝
5	Endict Jhson	72	72	72	72	.....
1A	Engve Pub S	51⅜	52	51⅛	51¾	+ ⅝
5	Do pref...	91½	91½	91½	91½	.....

Div.	STOCKS	Open	High	Low	Close	Chge.
2	Equit Office.	40	40⅜	40	40⅜	+ ⅜
	Erie R R....	73	73	72⅝	73	+ ⅝
	Do 1st pref	60¼	60⅜	60¼	60⅜	+ ⅛
4.50B	Eureka Vac.	49½	49½	49½	49½	− ⅛

—F—

80A	Fed Motor...	17	17	16⅜	16⅜	− ⅜
2	Fid I'h F Ins	98½	98½	98½	98½	.....
1.50	First Nat Str	68⅛	68½	68	68	0
	Fisk Rubber	11½	11⅝	11½	11½	0
3 75B	Fleishman ..	73	73⅛	72¼	72¼	+ ½
	Florsheim Sh	50⅜	50⅜	50⅜	50⅜	0
2.50B	Follansbe Br	69¾	69¼	69	69¼	− ⅛
	Foundation	65	65	63	63	− 2
4	Fox Film A	93⅜	93⅜	92¼	92⅝	− ⅜
6.25B	Freeport Tex	45	45¼	45	45¾	+ ½

—G—

	Gabriel Snub A	24⅛	26	24⅛	26	+1
	Gardner Mot.	13½	13½	13½	13½	− ¼
4	Gen Am T Cr	92	92	91⅞	91⅞	+ ⅛
	Gen Asphalt.	80½	81	79¼	81	+ ⅝
5	Do pref...	121½	122	121½	122	−1
	Gen Cable...	54¼	54¼	53	53	−1¼
4	Do A.....	109¼	109¼	107⅜	107⅜	−1⅝
4	Gen Cigars..	71	71	71	71	− ½
6B	Gen Electric	258⅜	258⅜	254½	255¾	−2¼
.60	Do special	11⅛	11¼	11⅛	11¼	0
2B	Gen G & El A	83	83	83	83	− ⅛
3	Gen Mills....	76½	76½	76	76	− ¼
3	Gen Motors..	84	84⅝	83¼	84¾	− ⅛
7	Do 7% pref	124⅜	124⅜	124⅛	124⅛	+ ⅛
4	Gen O Adv A	.....	.....	.....	.....	.....
2	Do ctfs....	38½	39⅛	38½	39	− ½
5	Gen Ry Sig..	112⅛	113	111	113	+2
3.50B	Gen Pefrac..	83¼	83¾	82	83	0
5A	Gillette S Ra	118½	118½	116½	117½	−1⅛
	Gimbel Bros.	39½	39½	39½	39½	− ½
1.67½B	Glidden Co.	48¼	48¾	47¾	47¾	−1
	Gobel Incorp	50¾	50¾	49¼	50	− ¾
2.50	Gold Dust...	67⅜	67⅜	66	66½	− ½
4	Goodrich B F	83	84⅝	83	84½	+2
	Goodyr T&R	133¾	134	130½	134	+7⅝
7	Do 1st pref	103⅛	103⅜	103	103⅜	+ ⅛
2.50A	Goth Stk Hos	51½	51½	51	51	−1⅛
	Gould Cplr A	12⅜	12¾	12⅜	12¾	0
	Graham Pge.	37¼	37¼	36⅝	36⅞	+ ⅛
7	Granby Cop..	84½	84½	84½	84	+ ¼
1	Grand Stores	90	90	90	90	−1
	Grand Union.	28	28½	28	28½	+ ⅜
3	Do pref...	50⅜	50⅜	50⅜	50⅜	+ ⅜
1	Grant Co....	121	124	121	124	− ¼
1.25H	Gt No Ore ctf	29½	30	29½	30	+ ¼
5	Gt Northn pf	103¼	104½	103¼	104½	+1½
5	Do pfd ctfs	102	102	102	102	0
2.80	Gt Wstn Sug	37¼	37¾	37¼	37⅜	− ⅝
8	Greene C Cop	166	166	166	166	−1
	Gulf Mobile..	46	46	46	46	.....
4	Gulf States S	66½	66½	66½	66½	+1⅛

—H—

	Hahn Dept S	38⅝	40	38⅝	40	+ ⅞
6.50	Do pref...	100	100	100	100	+ ¼
	Harb Walk R	58	58	58	58	.....
2	Hartman A..	.....	.....	.....	.....	.....
1.20	Do B.....	26⅞	26⅞	26⅛	26⅛	− ⅞
2	Hawaiian P..	63	63	63	63	0
	Hayes Body.	62	62⅞	61⅜	62	−1
	Hershey Ch..	93	93	91½	91⅞	+ ⅜
4	Do pref...	97	97	97	97	−2⅛
	Hoe & Co....	18	18	18	18	.....
2.75B	Holland Fur.	43⅛	43⅛	43	43	− ⅛
2.50	Hollndr&Son.	16⅞	16⅞	16⅞	16⅞	.....
7B	Hmestke Min	76½	76½	76½	76½	.....
4B	Househld Pr.	72	72	72	72	−1⅛
	Houston Oil.	96¾	99¼	96¾	99¼	+ ¼
4	Howe Sound.	71½	71½	71½	71½	0
5	Hudson Mot.	88½	92	88½	91¼	+3¼
2A	Hupp Motor.	54½	56¼	54¾	56¼	+ ¾

—I—

7	Ill Central..	136⅛	136⅞	136⅝	136⅝	− ⅜
2	Indpdt O & G	37⅞	37⅞	37¼	37¾	+ ⅛
	Indian Mtcle.	17¾	17¾	17¼	17¾	.....
	Indian Ref..	49	49	48½	48⅞	0
	Do ctfs....	46	46⅜	45¼	45⅝	+ ½
6B	Ingersol Rnd	146	146¼	146	146¼	−1¼
6.75B	Inland Steel.	92	92	92	92	0
4	Inspirat Cop.	48¼	49¾	48¾	49¾	+1
	Interb Rap T	31⅛	31⅝	31⅛	31⅝	+ ⅛
	Intercnt Rub	9⅜	9⅜	9⅜	9⅜	.....
	Intern Ag Ch	13⅞	13⅞	13⅞	13⅞	+ ⅜
1.75	Do pr pref	74¼	74¼	74¼	74¼	.....
5A	Intern Bus M	180	180	180	180	0
4	Internat Cem	90¾	90¾	90⅝	90⅝	− ⅜
2	Inter Combus	73¾	73¾	73⅛	73⅛	− ⅞
3.50	Intern Harv.	117	118⅝	116¼	118⅜	+1¾
7	Do pref...	141	141	141	141	− ¼
3.20	Inter Mtch pf	81⅞	81⅞	81⅞	81⅞	0
	Inter Mer M.	5¾	5⅞	5¾	5⅞	+ ⅛
	Do pref...	45¼	45¾	45⅛	45½	− ¼
.80	Intern Nickel	53	53½	52½	53⅜	− ⅜
2.40	Intern Paper	.....	.....	.....	.....	.....
	Do B.....	17¾	17¾	17½	17½	− ¼
	Do C.....	13¼	13¼	13¼	13¼	− ⅜
	Do pf new	86⅛	86⅛	86⅛	86⅛	− ⅜
6	Intern T & T	261¼	264	261¼	264	+ ⅝
2

EVENING SUN-TELEGRAPH MARKETS

New York Curb Market — *Local Fuels Active*

Forbes

Many Rich Men Not Bullish on Stocks.

By B. C. FORBES

THE majority of the wealthiest men in the financial world confess, but not for quotation, that they are not bullish on the stock market. They don't like the condition of the money market. They feel that high money, if continued, will inevitably have a restrictive effect upon enterprise. And they don't see how money can become easy until extensive liquidation develops in Wall street.

A QUEER sight was witnessed in New York c May Day. Thousands gathered in Union Square, in front of a radical newspaper building, bedecked in revolutionary red. Communistic and anarchistic banners by the score were carried by the paraders. "Down with the bosses" was among the mildest. Red was the prevailing color.

The thought which sprang to my mind as I watched this foreign-looking crowd with their un-American banners, was, "If they don't like this country, why don't they get out of it? Why don't they migrate to that paradise of the Communists, Russia?"

How many of our imported Communists and Anarchists and other revolutionaries would elect to return to their native country if given the opportunity? They know where they are well off. But they don't manifest the appreciation which it is hard to believe they do not feel.

AREN'T you terribly tired of professional organizers of new clubs, associations, societies and what not? Scratch beneath the surface and you usually find a fat rake-off is taken in by these money-raisers. Why do prominent business men and others allow themselves to be talked into lending their names to schemes without first thoroughly investigating?

THERE was much rejoicing in Brooklyn this week over the opening of the Brooklyn Parking Terminal, a ramp garage, in the very heart of the city, capable of accommodating almost 700 cars. The company sponsoring it plans to erect similar structures at strategic points in New York and other large municipalities. Police Commissioner Whalen would like to see many such refuges for automobiles, because they would greatly simplify what has become one of New York's—and most other cities'—major problems, street parking.

Is garage building in congested city districts to become a profitable pioneer industry?

SCOTS are credited with claiming everything they can lay their hands on. The historian (William A. Taylor) of the St. Andrews Society of New York protests indignantly against what was printed in this column about the Irish connections of the Secretary Mellon and Alexander Hamilton families. Among the mildest things he writes is: "Hamilton was a Scot, and Mellon probably is just as Scotch. To talk of North of Ireland people as Irish is misleading. Some of them were English, and most of them Scottish, and the latter have always resented being called Irish."

This typical Scot may resent what was said, but Secretary Mellon himself hadn't the slightest objection—I asked him in advance—to publishing the fact that his parents and grandparents migrated to the United States from County Tyrone.

The reader, whose offending communication was quoted, writes: "There is some dispute about Alexander Hamilton, largely because the Hamilton family had estates both in Scotland and Ireland. Their Irish estates were obtained in 1533, and since the adjustment of their affairs with the crown in 1701, accepted an Irish peerage and again a British peerage, and have had their country seat at Baronscourt in the County of Londonderry, in the North of Ireland. The present head of the house, the Duke of Abercorn, is the governor general of Northern Ireland. I am sure it would interest the duke to learn from Mr. Taylor that he is not an Irishman."

IT isn't necessary to put all your money into stocks in one day. The market will continue in business the rest of the year.

(Copyright, 1929, by B. C. Forbes)

LOCAL CURB

(Furnished by Moore, Leonard & Lynch.)

Security—	Bid.	Ask.
*Aluminum Ore & P'ville 5s '35	90	92
Am. Fruit Growers 7s '29-'31	99½	100½
Do. 7s '32-'40	100	102
Broadway Mtrs. Bldg. 6s '48	97	99
Cent. Ohio Steel Pdts. 6s '43	98	99
Citizens Water 5½s '51	97½	99½
Do. 5s '51	92½	95
Connecticut Coke 5s '48	96½	97½
Crescent I. W. & C. 6½s '38	102½	....
Dilworth, Porter & Co. 6s '39	99	100
Doubleday-Hill Elec. 6½s '41	100	102
Frick (H. C.) Coke 5s '29-'31	99	....
Do. 5s '32-'44	100	....
Fry (H. C.) Glass 6s '32	....	92
Frick-Reid Supply 6s '43	99	100½
Grant Building 7s '47	95½	98½
Hanna (M. A.) 6s '34	96½	98
Jones & Laughlin Steel 5s '39	104¼	105
Kaufmann D. G. sec. 5½s '36	96	97½
Loews Thea. & Real. 6s '47	96	99
Mackintosh-Hemphill 6s '49	89	92
McClintic-M'shall 5½s '32-'37	100	101½
McKinney Mfg. 6s '43	100	101
Midland Trl. & K. R. 6½s '53	100	....
*Mt. Wash. St. Ry. 5s '33	91	93
Nat. Union mtge. 6s '31-'46	98	100
National Fireproofing 5½s '47	92	95
Ohio Valley Clay 6½s '41	99	101½
Oklahoma Nat. Gas 6s '46 A.	95	97
Do. 5s '48 B	....	....
Penn-Federal 6s '46 w. w.	100	102
Do. 6s '46 ex-war	99½	100½
Penna. State Water 5½s '52	95	98
Pgh. Crucible Steel 5s '29-'31	99¼	....
Do. 5s '32-'45	100	101
Pgh. Hotels 1st 5½s '48	93	95
Pgh. Parking Garages 6s '45	99½	101
*Pgh. Railways gen. 5s '53	88	90
Pittsburgh Steel 6s '48	101	102
Pgh. Steel Foundry 6s '50	102	102¾
Pgh. Transp'n eq. 6s '29-'30	100	....
Pgh. Valve, F. & C. 6s '42	....	98
Pgh.-Westm'land Coal 5s '47	....	89
Porter (H. K.) 6s '38	97	99
Rau & River Coal 5s '38	87	90
South Pgh. Water 5s '55	97½	99½
Do. 5s '60	95	97
Southern Traction 5s '50	48	53
Spang, Chalfant & Co. 5s '48	95	98½
Standard Plate Glass 6s '30	82	....
Stand. Textile Pdts. 6½s '42	94	96
Stanley-Rowland-Clark 6s '46	96½	98½
Steubenville Pottery 6½s '40	100	101½
St. Clair Furnace 5s '29-'31	99¼	....
Do. 5s '32-'39	100	....
Superior Steel 6s '38	94½	96½
Ward Baking 6s '37	103	....
Warton Steel 6s '39	101½	103
Wheeling Traction 5s '31	88½	90
Witherow Steel 6s '52	99	101
Yellow Cab (Pgh.) eq. 6s '29	100	....
Yough. & Ohio Coal 6s '33	97	100

NEW YORK CURB MARKET

Following is the list of transactions on the New York Curb Exchange, giving all stocks and bonds traded (00 omitted in sales column of stock list; 000 omitted in sales column of bond list):

STOCKS

Sales.		High.	Low.	11:45
13	Acoustic Prod..	5⅞	5½	5½
14	Alexander Ind..	18	18	18
1	Alum Co Am...	270	270	270
1	Do pref.....	106½	106½	106½
1	Alum Goods....	32⅜	32⅜	32⅜
4	Aluminum Ltd.	138½	137	138½
1	Allied Motors...	48¼	48¼	48¼
20	Allied P&L	58⅜	57⅛	57⅜
1	Do pfd	43½	43½	43½
1	Do 1st pfd....	77½	77⅞	77⅞
8	A Cities P&L'A'	40	40	40
2	Do 'B'.....	26⅞	26⅞	26⅞
1	Am Com Alcohl	43¼	43¼	43¼
2	Am Com Pow A	25¼	25¼	25¼
4	Do war	8½	8¼	8½
10	Am Cont Oilfds	½	½	½
2	Am Cyan B....	60	59¾	60
2	Am Dept Stores	17⅞	17⅛	17⅞
25	Am Dt Stores pf	93¼	93½	93½
12	Am&Fgn Pow w	91⅜	90⅜	91⅜
4	Am Gas & El...	150½	150	150
150	Am Lbt & Trac	248	245	245
4	Am Cyana rts..	10	10	10
25	Am Meter	115⅝	115¾	115⅝
3	Am Bak A	48	47⅞	48
25	Am Super A....	130¾	137⅝	139
11	Do B.....	139⅞	138½	139⅞
160	Do rts.....	8⅝	8¼	8⅜
65	Do new.....	27½	27	27¼
1	An A Oil v cod	15	15	15
16	Arc Radio Tube	53	50	50¼
8	Argo Oil.....	4⅝	4⅝	4⅝
180	Ark Nat Gas...	8¼	7¾	8
3	Asso Deb rts..	9¼	9¼	9¼
24	Asso Dye & Prt	24¾	24¼	24½
5	Asso Gas & El	57¼	57¼	57¼
60	Asso El Ind....	13¼	12⅞	12⅞
5	Atl Lobos.....	1½	1½	1½
8	Auburn Auto...	205½	205	205½
18	Aviat Corp Am	77¼	75⅞	77¼
54	Aviat Corp....	22¾	22	22⅜
1	Aviation Credit	19⅞	19⅞	19⅞
1	Babcock & Wil.	122	122	122
5	Bendix Aviat...	83¾	81⅞	81⅞
4	Bendix new....	163¾	162¼	162⅜
2	Beth Steel rts.	7⅜	7¼	7¼
1	Bliss Co.....	51⅞	51⅜	51⅞
1	Blumenthal S ..	96¼	96¼	96¼
1	Bright Star B...	16	16	16
1	Brit Am Tob B	31⅝	31⅝	31⅝
1	Bkln City R R.	8⅛	8⅛	8⅛
1	Do c od	8½	8½	8½
1	Bruce Co.....	48¼	48¼	48¼
2	Budd Mfg	59⅝	56	56
2	B N & E Pow..	65½	65⅛	65½
1	Do A	55¼	55¼	55¼
8	Bullard .....A..	51⅝	50	51⅜
4	Bulova W	31½	31	31½
1	Burma Ltd	3⅞	3⅞	3⅞
2	C A M vtc	7	7	7
1	Do pfd	31⅞	31⅞	31⅞
8	C M Wireless ..	9⅝	9⅛	9⅛
2	Capitol Ad	76	76	76
8	Carib Syn	3¼	3⅛	3⅛
10	Caterp Tr new.	84⅛	84	84
1	C Pub Serv A..	44⅝	44⅜	44⅜
2	C States El nw	80¾	80½	80⅝
3	Do war.....	33	32⅜	33
1	Cen Sts pfd war	115⅞	115⅞	115⅞
1	Check Cab new	72	72	72
13	Cities Service ..	116⅝	116¼	116¼
8	Do new.....	29⅜	29⅜	29⅜
1	Do pfd	98	98	98
4	Cleve El Illum.	64	61¼	64
1	Colgate Palmol.	70⅛	70⅛	70⅛
1	Colon Oil	9¼	9¼	9¼
1	Colt Pt Firearm	35⅞	35⅞	35⅞
21	Col G & El rts..	3¾	3½	3½
21	Con Aircraft ...	42	41¾	42
15	Con Cop Min...	13¼	13	13¼
2	Con Film Ind...	25	25	25
4	Con G&El Balt.	102½	102	102½
4	Con Ldry Corp.	18	18	18
5	Con Ret Stores.	32	31½	31½
1	Cont Oil vtc....	23⅞	23⅞	23⅞
1	Coon Co	29⅞	29⅞	29⅞
1	Coop Bessem pr	50⅞	50⅞	50⅞
2	Copeld Prod A	17	17	17
4	Creole Syndic...	8⅞	8⅜	8⅞
2	Cresson Gold ..	¾	¾	¾
5	Curtiss Flying..	28	27⅞	27⅞
1	Daniel Reeves .	40½	40½	40½
4	DeForest Radio	17⅜	17	17
1	Doehler Die-Cst	32¾	32¾	32¾
14	Doug Aircraft..	39½	39½	39¼
4	Dresser Mfg ..	45¼	45¼	45¼
1	Dubilier Cond..	6⅞	6⅞	6⅞
3	Durant Mtr ...	12⅝	12⅝	12⅝
1	Duz Co ctf ..	1¾	1⅝	1⅝
41	El Bd & Share.	92⅞	92	92
31	Elec Invest ...	119⅞	118	118
44	Empire Pow ...	52¾	50½	51⅞
1	Fairchild Aviat.	24⅞	24⅞	24⅞
12	Falcon Lead M.	⅞	¼	½
1	Fandango Ltd..	4¾	4¾	4¾
2	Fansteel Prod..	13	13	13
5	Federal Wat A.	48¾	48⅝	48⅝
8	Fiat deb rts....	11¾	11¾	11¾
21	Fiat Amer rcts.	29⅜	27½	28¾
15	Film Ensp Mch	5	4	4½
18	Fokker Aircraft	50¾	50½	50¾
2	Ford Motor Ltd	18¼	18⅛	18⅛
2	Ford Mot Can A	63⅞	63	63
2	Foremost D Prd	14½	14⅜	14½
1	Do pfd	22	22	22
1	Forhan Co A...	27½	27½	27½
12	Fox Theater A.	28¾	28⅝	28⅞
3	Freshman Chas.	10⅝	10⅝	10⅝
5	Gen Alloys.....	19¾	18½	19
2	Gen Am InvCon	85⅞	85⅞	85⅞
5	Gen Bak new..	88	88	88
4	Do pref	72¾	72	72
3	Gen Bronze.....	45	45	45
6	Gen El Eng rts	14⅞	14⅞	14⅞
1	Gen Fireproof..	37	37	37
5	Gen Ldy Mch n	25⅞	25⅜	25⅞
1	Gen Prt Ink...	48⅜	48⅜	48⅜
2	Gen Pub Serv.	39⅞	39⅝	39⅞
1	Gen Rlty & Util	18	18	18
1	Do pref	91¼	91½	91¼
3	Golden Coin ..	1¼	1¼	1¼
50	Goldfield Cons..	½	½	½
1	Gldmn Sach Trd	10	8⅝	8⅝
4	Gld St Elec ...	99⅞	99	99⅞
5	Do new	26¾	26½	26½
1	Goth Knitbac..	12¾	12¾	12¾
5	Granite City Stl	41¾	41½	41¾
2	Grnfield T & D	16	15⅝	15¾
2	Grief Bros Inc.	17	17	17
4	Grigsby Grunw	125	123¾	123¾
1	Ground Grip pf	37½	37½	37½
4	Guardian Fire..	70	70	70
18	Gulf Oil Crp Pa.	163	162½	162⅞
2	Hall Prt Co n.	29⅝	29⅝	29⅝
13	Haygart Crp...	69	68½	69
*10	Hercules Pow pf.	119	119	119
4	Hlr Walk G&W	76½	75½	75½
1	Hires Co.....	24	24	24
1	Homaokla Oil..	5	5	5
2	Hood Rubber..	20	20	20
1	Hud Bay M&S.	18½	18½	18½
4	Humble Oil & R	121⅞	121⅞	121⅞
1	Imp Oil Can nw	29⅝	29⅝	29⅝
2	Ins Co No Am	81⅞	81⅛	81⅞
1	Insurance Sec..	28	28	28
6	Intercon Petrol.	2¼	2⅛	2⅛
6	Inter Proj new	23⅞	23⅞	23⅞
3	Inter Utilities B	15⅞	15⅜	15⅞
5	Inv Equity.....	28¾	28¾	28¾
1	Iron Cap Copper	5¼	5¼	5¼
13	Irving Air Ch.	37⅛	37	37⅛
1	Ital Superpower	15	15	15
1	John Bean & Co	54	54	54
3	Jonas Naum....	13½	13½	13½
2	Ken Rad.....	28¾	28¾	28¾
1	Karstadt Rud In	20⅝	20⅝	20⅝
1	Keyst Aircraft	36⅞	36⅞	36⅞
1	Kimberly Clark.	48¼	48¼	48¼
2	Kinney Co new.	32½	32⅜	32⅜
2	Kirby Pet	2	2	2
4	Kolster Brandes	6½	6⅜	6½
1	Lakey F & Mch	27¾	27¾	27¾
1	Lefcourt Rlty n	28⅞	28⅞	28⅞

Sales.		High.	Low.	11:45
1	Lehigh C & N..	166	166	166
1	Lerner Stores ..	46¼	46¼	46¼
5	Libby McN & L	13¾	13¾	13¾
2	Lily Cup	20¾	20⅝	20⅝
1	Lone Star Gas..	73⅞	73⅞	73⅞
6	Long Isl Lt new	59	58	59
4	Louisiana L&E.	13	12¾	12¾
3	MacMarr Stores	35½	35⅛	35½
1	Malacca Rubber	8¼	8¼	8¼
14	Mangel Stores..	35½	34⅝	35½
54	Marcon Int Mar	25	24¼	25
1	Marc Wire Eng	21⅛	21⅛	21⅛
1	Marion St Shov	19¾	29¾	29¾
3	Mason Val Mine	1½	1½	1½
6	Mavis Bottling..	10	9⅞	9⅞
2	McLellan StorA	46⅝	46⅜	46⅜
5	Merritt C & Sc.	30¼	20	30¼
1	Miller & Sons..	53	53	53
14	Miss Kan P L..	41⅝	40¾	41⅜
2	Mock Judson....	37½	37⅛	37⅛
2	Moh & Hud Pw.	53⅞	53⅛	53⅛
1	Do war.....	26¼	26¼	26¼
4	Mohawk Min...	60⅜	60¼	60⅜
*25	Monsanto Chem	158	158	158
2	Montecatini rts.	3½	3½	3½
4	Morrell Co.....	79⅞	78⅞	79⅞
2	Motor Meter A.	34	34	34
19	Natl Aviation...	86½	84	84½
3	Nat Fam Store	27	36¾	37
1	Nat Mnf & Stor	29	29	29
4	Natl Screen....	34⅝	34½	34½
3	Nat The Supply	20⅞	20½	20½
1	Nat Trans.....	24⅜	24⅜	24⅜
1	Nehi Corp.....	23⅞	23⅞	23⅞
4	Nelson Corp H	28	27¼	27⅞
1	Newber J J Co	80½	80½	80½
2	N Y Investors	45	45	45
1	Niagara Shares	44	44	44
1	Niles Bem Pond	68	68	68
2	Nipissing Mines	3⅜	3⅜	3½
10	North Am Avia	18¼	18	18
2	North St Pow A	168	165¼	167⅛
3	Northeast Pow..	50⅞	50½	50⅜
1	Ohio Cop	2⅜	2⅜	2⅜
1	Oil Stocks 'A'..	14⅜	14⅜	14⅜
5	Outboard 'A'....	20½	20½	20½
5	Pantepec Oil Vn	7⅛	7⅛	7⅛
1	Paramount Cab	30	29	30
30	Penney A pf..	99¾	99¾	99¾
2	Penn Ohio Edis	71⅞	69¾	69⅝
1	Do war	46½	46½	46½
2	Do 'B'	22⅞	22⅝	22⅞
10	Noranda rts ..	.31	.31	.31
5	Penn R R rts..	3	2⅞	3
3	Pennroad V	21¼	21⅛	21½
9	Perryman El ..	25¾	25⅜	25⅜
2	Petroleum Co ..	29⅞	29¾	29¾
5	Phelps Dodge n	80	80	80
6	Philip Morris ..	2	2	2
2	Philippe (L) A.	32	32	32
2	Do B	31	30⅛	31
2	Pick Barth pfd	15	15	15
*25	Piedmt&Nor Ry	83½	83½	83½
12	Pitney Bow nw	26⅜	26¼	26¼
3	Pitts Scrw&Bolt	28	27⅜	27⅞
4	Premier Gold...	2	2	2
*25	Prudence pfd ..	103	103	103
3	Rainbow LPrdA	32½	32⅜	32⅜
10	Ray Bestos	90	89½	89½
4	Red Banks	15½	15	15⅛
2	Reliance Bronze	22¼	22	22
3	Repetti Candy..	3⅛	3	3
12	Ritter Dental ..	63	62⅜	62⅞
9	Roch Cent Pow	46	44⅞	44¾
1	Roosevelt Field.	15½	15½	15½
1	Safe T Stat Co.	33	33	33
3	Do COD	34	34	34
3	St Anthony Gld	⅜	⅜	⅜
1	St Regis Paper.	135¼	135¼	135¼
4	Salt Creek Prod	20	20	20
2	Schulte R Est..	24½	24½	24½
1	Schulte Un pfd	72	72	72
1	Sec Gen Am Inv	30¾	30¾	30¾
50	Selected Indust.	23	22½	23
1	Do 1st paid...	94	94	94
5	Sentry Saf Cont	18⅞	18½	18⅞
7	Servel Inc vtc..	20⅜	20¼	20¼
2	Sharon Steel ...	38	38	38
1	Shattuck Denn.	19⅞	19⅞	19⅞
5	Sheaffer Pen ...	59⅝	59½	59⅝
*50	Sherw Williams	92¼	92¼	92¼
5	Silica Gel Co vtc	41⅞	41½	41½
1	Sonatron Tube..	37	37	37
2	So Am Gd & Pl	2⅝	2⅝	2⅝
360	S'east Pow & Lt	84⅝	80½	83⅜
2	Do ctf.....	80	80	80
10	Do war.....	40¼	39	39½
1	So Colo Pow A	23½	23½	23½
2	South Penn Oil	58⅜	58¾	58⅝
2	S'west Stores...	18⅞	17⅞	17⅞
4	Span & G Corp	4½	4½	4½
5	Stand Motors...	3⅝	3¼	3¼
12	Stand Oil Ind.	59¼	59⅛	59⅛
2	Stand Oil Kan.	19⅜	19¼	19⅜
3	Stand Oil Ky..	39⅝	39⅝	39⅝
1	Stand Oil Ohio.	128½	128½	128½
2	Stein Co.....	31⅛	31⅛	31⅜
2	Stein Cosmetics	20⅜	20⅜	20⅜
2	Sterling Sec ctf	33½	33⅜	33⅜
6	Swift Int.....	33⅛	32⅞	33
3	Syra Wsh MchB	19⅛	19	19
2	Tex O & Ld...	21	21	21
1	Thomp Prd A..	59½	59½	59½
32	Transam Corp..	142	141⅜	142
6	Trcont Air Tr..	29½	29⅛	29⅛
3	Trans Oil pf...	90	89	89
5	Tr Lux Dy Pict	16	15⅞	16
12	Tri Cont Crp..	32¼	31½	32⅛
3	Do pref	104	104	104
8	Union Tobacco..	10½	10	10
32	United Carbon..	85⅞	85	85
3	Do vtc.....	66⅛	66⅛	66⅛
1	Do preferred..	98½	98½	98½
2	Un Ch ptc pfd...	44⅞	44	44⅞
810	United Corp....	64⅜	61	63¼
85	Do preferred..	43	43	43
8	Un El Serv rts..	2⅝	2½	2⅝
2	United Gas.....	27¼	27	27⅛
56	Unit Gas Imp...	197⅞	195½	197
14	Un Lt & Pow A.	36½	35⅝	36¼
2	Un P Dye Wks..	41⅞	41	41
1	Un Pub Serv...	19	19	19
1	U S Asbestos....	46	46	46
7	U S Freight nw	92¾	92½	92½
7	U S Gypsum....	71⅝	70½	70½
17	U S Lines.....	½	½	½
1	U S Rub recl...	26	26	26
1	Un Verde Ext..	18	18	18
12	Unity Gold Min	2	1⅞	2
2	Univ Aviation..	21⅝	21⅝	21⅝
1	Univ Pictures...	28	28	28
4	Ut P&Lt B ctf	47⅛	46	47⅛
2	Venezue Pet....	4¾	4⅝	4⅝
12	Wenden C Min	120	120	120
3	West Air Exp.	67¾	67	67
3	White S Mch rts	5½	5½	5½
1	Wolver P Cem.	6¼	6¼	6¼
1	Wildar F Prod.	25½	25½	25½

DOMESTIC BONDS.

1	Ala Pow 5s '56....	102	102	102
1	Do 4½s '57.....	94	94	94
31	Am Comwealth 6s	101½	99¾	101
1	Am G&E 5s '28...	96¼	96¼	96¼
6	Am P&L 6s 2016..	105⅛	105⅛	105⅛
10	Am Roll M 5s '48.	97¾	97¾	97¾
6	Appal Pow 5s '56..	98⅝	98⅝	98⅝
5	Ark P & L 5s '56..	96¼	96¼	96¼
2	Asso S Hdw 6½s'33	86⅝	86⅝	86⅝
6	Bell T Can 5s A'55	101	100¾	100⅝
1	Can N R Eq 7s '35	100⅜	100¼	100⅜
5	Cit Srv G 5½s '42	91	90½	91
5	City Srv G P&L 6s'43	96½	96½	96½
4	Cit Srv Pw 5½s'57	94½	94½	94½
1	Cont G&E 5s '58	89	89	89
10	Cudahy P 5½s '37	97⅛	97⅛	97⅛
10	Do 5s '46	99	99	99
1	Dix Gulf G6½s'37A	79½	79½	79½
1	Emp O&R 5½s'42	91¼	91¼	91¼
4	Gatin Pw 6s '41..	97½	97½	97½
1	Gen Lndry 6½s '37	100	100	100
5	Gen Rayon 6s'48..	85¼	85¼	85¼
1	Gen Vending 6s'37.	73½	73½	73½
5	Georgia Pow 5s'67.	99⅝	99⅝	99⅝
3	Goodyr T&R 5½s'31	99	99	99
10	Gulf Oil Pa 5s'47..	101	101	101
2	Gulf S Util 5s'56..	95¼	95¼	95¼
4	Hous G Gas 6s'43.	88⅞	88⅞	88¾
1	Inden Oil 6s '39...	115⅝	115⅝	115⅝
2	Invest Co 7s '47...	99¼	99¼	99¼
2	Ia-Neb L&P 5s....	92½	92½	92½
2	Laclede Gas 5½s'35	99¼	99¼	99¼
1	Lehigh P86s A2026	103⅞	103⅞	103⅞
5	Manitoba P 5½s'31	99¾	99¾	99¾
1	Mass Gas 5½s '46	103⅜	103⅜	103⅜
1	McCord Rad 6s '43	94	94	94
1	Morris & Co 7½s'30	100	100	100
2	Nat Distill 5½s'49	99⅜	99⅜	99⅜
1	Nat Pub Serv 5s '78	81¼	81¼	81¼
1	N Y Pow&Lt 4½s'67	93	93	93
1	Niag Falls Pw6s'50	105¼	105¼	105¼
4	Oswego Riv P 6s'31	97¾	97¾	97¾
5	Pac Gas&El 4½s'57	96⅛	96⅛	96⅛
1	Pac Invest 5s '47.	93¼	93¼	93⅞
3	Pac West Oil6½s'43	95⅞	95⅞	95⅞
5	Penn Oh Ed 5½s59B	94	94	94
5	Penn Pw&Lt 5sB'52	100¼	100¼	100¼
7	Pitts Steel 6s '48..	102	102	102

Sales.		High.	Low.	11:45
10	P & G 4½s '47..	98½	96	96
1	Rochester C P 5s'53	88½	88½	88½
3	Scripps 5½s '43...	94⅞	94⅞	94⅞
5	Shawsheen 7s '31..	94½	94½	94½
12	SEP&L 6s2025ww.	103⅞	103⅝	103⅞
19	Rhvr Dairies 6s'36	97⅞	97⅝	97⅞
1	S thw't G&E 5sA'57	95	95	95
1	Staley Mfg 6s '42..	98¼	98¼	98¼
4	Swift Co 5s '32...	99⅝	99⅜	99⅝
2	Unit Agr Inv 5s'48	102	102	102
2	Un LtRERy 5½s'52	90¼	90⅛	90¼
4	Util P & Lt 5s '59	98	98	98
10	West Pow 5½s....	125½	125½	125½

FOREIGN BONDS.

ORDERS INQUIRY ON FREE ENTRY

WASHINGTON, May 4.—(AP.)—The practice of granting freedom of the port to returning government officials and diplomats, which was criticized by a New York Federal Grand Jury, was ordered investigated yesterday by Seymour Lowman, assistant secretary of the treasury.

Being accorded freedom of the port relieves an incomer to the country of paying customs duties.

The last Treasury decision and that upon which the present customs regulations are based was issued October 4, 1920, and provided that the privilege of free entry should be extended to foreign ambassadors, ministers, charge d'affaires, secretaries, naval, military and other attaches at embassies and legations, high commissioners and consular officers and to American officials of like grade.

In relation to extending the privilege to members of Congress, Lowman said it could be done only when senators or representatives were abroad on official government business.

Sharon Rotary Club Announces Officers

SHARON, Pa., May 4.—Dr. Allan P. Hyde has been named president of the Sharon Rotary Club for the ensuing year. He succeeds William Maitland. Other new officers are: C. N. Shilling, vice president; O. A. McCartney, secretary, and A. R. Girdwood, treasurer. M. L. Fawcett, Bud Fisher and Homer Lostetter are new members of the board of directors.

Death Notices 1

BARNETT, JOSEPH E., died 9 o'clock Thursday evening, May 2, 1929, at Latrobe, Pa. Funeral services 2:00 p. m., Sunday, May 5th, from his late residence, East Weldon street, Latrobe Pa.

BECK—On Saturday, May 4, 1929, at 2:15 p. m., JOHN BECK, husband of the late Mary Fierst, at his residence, 417 Grove street, in his 70th year. Notice of funeral later. Take car No. 82 to Dinwiddie street.

CRUMMER—On Thursday, May 2, 1929, at 7:05 p. m., ELEANOR BOYD, wife of the late John Crummer. Funeral services at her late home, 238 Dell avenue, Mt. Lebanon, Monday afternoon at 2 o'clock. Take car 42 or 38 to Dormont Junction.

DALGLEISH—On Saturday, May 4, 1929, at 6:50 a. m., CATHERINE DOWRY, wife of the late Charles T. Dalgleish. Services at her late residence, 1502 Kelton avenue, Dormont, on Monday, May 6, at 8 p. m. Interment private Tuesday morning.

DIGAN—On Thursday evening, May 2, at 8 o'clock, LOUISE EYMAN DIGAN, wife of Thomas J. Digan, mother of Helen M. and Mrs. A. F. Schaffer. Funeral from late residence, 242 Emerson street, East End, on Monday, at 8:30 a. m. Requiem mass at Sacred Heart Church at 9 o'clock. Friends are invited.

FINK—On Saturday, May 4, 1929, at 2:40 a. m., HERBERT P. FINK, son of Charles E. and Alice Kreps Fink, in his 23rd year. Funeral services at the family home, 345 Elmont street, Crafton Heights, Pittsburgh, on Tuesday, May 7, at 2:30 p. m. Friends invited.

GEIBEL—On Friday, May 3, 1929, at 12:30 p. m., JOHN W. GEIBEL, beloved husband of Laura Brown Geibel. Funeral services at the family residence, 708 Wayne avenue, North Side. Monday afternoon at 2:30 o'clock. Friends invited. Interment private.

GUAY—At McConnelsville, O. on May 3rd, JOSEPH E. GUAY, brother of John W. Guay, 521 So. Linden avenue. Body will reach the home of his sister, Mrs. John A. Krott, 116 So. 14th street, Olean, N. Y., Sunday about noon, from where funeral will be held.

HESPENHEIDE—MARGARITA H., on Thursday, May 2, 1929, at 7 p. m., at Los Angeles, Cal.

HORN—At the Masonic Home, Elizabethtown, Pa., THOMAS HORN, son of the late John and Hannah Carney Horn. Remains will arrive at 3 a. m., Saturday, May 4. Funeral from Perry Shea's funeral home, 4064 Penn avenue at Main street, on Sunday afternoon, May 5, at 2:30 o'clock. Members of Scottish Rite body of Pittsburgh, A. of the A. Division No. 379, of the Ex. Steuben Lodge, K. of P., of Steubenville, O., and friends of the family invited to attend. Interment Allegheny Cemetery.

HOUGGY—On Friday, May 3, 1929, at 3:15 p. m., HARRIET E. HOUGGY (nee Stoup), in her 53rd year. Survived by her husband, Edward W. Houggy; mother of seven children, Wilbur R., Howard E., Edna M., Houggy, Mrs. Ruth Critchlow, David W., Jane P., Mildred E. Houggy and four grandchildren; two sisters, Mrs. Henry Hardt, of Gibsonia, Pa., and Mrs. Mary Beatty, of Greensburg. Services at the family residence, 503 Mt. Royal boulevard, Broadway stop, on Butler Short Line on Monday, May 6, at 3 p. m. Friends are invited.

MILLER—Suddenly, on Thursday, May 2, 1929, JOSEPH F. MILLER, beloved husband of Millie M. Miller (nee Price). Services at the family home, 193 Greenwood avenue, Emsworth, on Sunday, May 5, at 3 p. m. Friends and members of Avalon Lodge No. 657, F. & A. M., are invited to attend. Interment private Monday morning.

MOLLER-SCHIFFHAUER—On Saturday, May 4, 1929, at 6:45 a. m., ELIZABETH ANNA SCHIFFHAUER MOLLER, wife of Vincent J. Moller, in her 21st year. Funeral from family home, 719 South Twenty-seventh street, on Tuesday at 8:30 a. m. Solemn requiem mass at St. Peter's Church at 9 a. m. Friends are invited.

McCLANE—On Friday, May 3, 1929, JOHN F. McCLANE, husband of Bridget Hamill McClane. Funeral from the late residence, 6326 Maryland street, East End. Solemn requiem mass at St. Vincent's Arch Abbey, Beatty, Pa., on Monday morning at 10 o'clock, Eastern Standard time.

RACKE—On Friday, May 3, at 10:30 p. m., Miss CECELIA RACKE, daughter of the late Maurice and Anna Rock Racke. Funeral Tuesday, May 7, at 8:15 a. m., from her late residence, 2918 East street, North Side. Solemn requiem high mass at St. Mary's Church, Sechrhan's Hill, at 9 a. m. Members of Young Ladies' Sodality, Sacred Heart League, Holy Rosary Poor Souls' Society and friends are invited.

STAUB—SCHERMIR W., beloved husband of Jane E. Staub (nee Hatfield). Funeral from the family home, 1653 Chislett street on Monday, May 6, at 2 p. m. Friends invited.

STEWART—On Thursday, May 2, 1929, at 8:40 p. m., JOHN P. STEWART, husband of Eliza Plummer Stewart, in his 78th year. Funeral services Monday, May 5, at his late residence, 40 Academy avenue, Mt. Lebanon, at 2 p. m. Friends invited. Interment in Melrose Cemetery.

WEAVER—On Friday afternoon, May 3, 1929, at 4:15 o'clock, JOHN A. WEAVER, beloved husband of Carolina Weaver (nee Kern), at the family home, 1332 Arkansas avenue, Dormont, in his 73rd year. Funeral on Tuesday morning, May 7, at 8 o'clock, Solemn requiem high mass at St. Bernard's Church, Mt. Lebanon, at 9 o'clock. Friends invited. Interment in Calvary Cemetery. Car 38 to Pioneer avenue, Dormont.

Notices 1-A

CEMETERY MEMORIALS.
(Made in Pittsburgh.)
Eckels Granite and Marble Co.
Fisk 1951—4615 Penn ave.

Funeral Directors 1-D

SEE page 223 classified section of phone book, or watch this space every Sunday for our ad.
GRIME & BLAIR.

FUNERAL FLOWERS
Order by
PHONE 3726 and 3727 ATLANTIC
AT ANY PRICE DESIRED
McClements
535 WOOD STREET

Lost and Found 2

BAR PIN, white gold, bow knot, with diamond; lost Wednesday, downtown; gift. Montrose 2594; reward.

BOSTON Bull Brindle, white collar, Squirrel Hill section, reward. Phone Hazel 6800.

BOX of tools lost Thursday, near Wilkins ave. A. W. Gruber, Lafayette 6642-R.

BROOCH—Sunburst style, 7 diamonds, 1 large; lost Thurs; reward. LA. 2018-J.

DOG—Male police, silver gray, strayed from Oakdene Farm in vicinity of North Park; pal of invalid boy; license 14336; reward. Perrysville 73 ring 3.

LADY'S purse lost—Day coach, 86 car, or way to E. Liberty Sta. Contains money and valuables. Reward. Franklin 7185-M.

LOST—Large black Persian cat, Highland district, reward. Montrose 4072.

FOUND ON STREET CARS.
TUESDAY, APRIL 30.
Purse, route 81.
Purse, route 35.
Glasses, route 42.
Lodge Pin, route 44.
WEDNESDAY, MAY 1.
Purse, route 77.
Purse, route 76.
Purse, route 39.
Glasses, route 76.
Card case, route 58.
Necklace, route 48.
Information concerning these articles may be had by calling Pittsburgh Railways Co. Lost Department, Grant 7450. Ask for extension 148.

Where to Dine 3

SPECIAL LUNCHES AND DINNERS. GARVIN'S LUNCH, 826 Liberty, at 9th.

Bus Transportation 3-B

BUSES EVERYWHERE.
BUS DEPOT
111 Ninth St., near Ninth St. Bridge.
Atlantic 8105. Grant 9092.

Male Help Wanted 4

ACETYLENE WELDERS,
Experienced on pipe line work. Apply State Employment Office, 622 Grant st., Pittsburgh.

AUTOMOBILE FREE TO OUR SALESMAN

MEN—Here is your opportunity to join a progressive sales organization with a real future. To complete our sales force, we are compelled to hire additional men in new territories. We assist our men in every possible way. Experience not necessary as we train you. Advancement assured to those who work and follow instructions. This is a real opportunity with a future for those who qualify. We need several foreign speaking men at once. Out-of-town men considered. Call before noon. Call or write Mr. L. A. Dallas at
601 Standard Life Bldg.
345 Fourth Ave.
PITTSBURGH, PENNA.

Automobile Salesman,

A steady man who will work a truly successful plan of automobile merchandising, which is entirely new and proven a real income builder. Training free; drawing account to the man who qualifies. Personal interviews only. Call Mr. MULLEN or Mr. GALPERT AT MAYFLOWER 4700.

ENGINEER—
Young man, graduate of evening school course in engineering school who can take stenographic dictation for position in office of chief engineer; state age, education and experience in application. Auditor, P. O. Box 9307 Neville Island Postoffice, Pittsburgh, Pa.

ESTIMATORS.
Experienced structural steel draftsmen for position as estimators on light structural steel and conveyor work. Mr. Rose will interview applicants Saturday and Sunday at William Penn Hotel.

EXPERIENCED driver wanted. McKees Rocks Taxi Cab Co., 732 Thompson ave.

IDENTIFICATION Photos 4 for $1; fast service. Liberty Studio, 960 Liberty ave.

MEN
Very fine permanent position paying upwards of $4,000 a year, with wonderful opportunities for quick advancement to an executive position, is just now open to the right man; married man with car preferred. No canvassing. Call between 9 and 11 a. m. Mr. Ford, 2000 Murray ave., Pittsburgh, giving your telephone number for quick service.

PHOTOSTAT OPERATOR
Wanted; young man 18 to 23 years old with one or more years' experience operating photostat machine; good opportunity with reliable company. Write, giving age, experience, salary expected and references. Write L 198, Sun-Tele.

SECRETARY-STENOGRAPHER.
YOUNG MAN FAMILIAR WITH ENGINEERING TERMS FOR POSITION IN OFFICE OF CHIEF ENGINEER. STATE AGE, EDUCATION AND EXPERIENCE IN APPLICATION.
AUDITOR—P. O. BOX 9307,
NEVILLE ISLAND POST OFFICE,
PITTSBURGH, PENNA.

TRADE SCHOOL
Ambitious men wanted, earn $65 to $100 per week; learn automobile mechanics, automobile electricity, bricklaying, plastering, welding, interior decorating, fine or commercial arts, radio; instructions absolutely practical and individual. Classes every day and Tuesday and Thursday evenings; catalog free; visitors welcome.
Pgh. Auto & Trade School,
405 Penn ave. Dept. "7." Pittsburgh, Pa.

WE WILL interview applicants for position as chauffeur, Monday 9 a. m. Applicants must be 21 years of age or over and have experience driving White trucks. Gulf Refining Co., Gross st. and P. R. R.

Young Men—Radio Station,
Inexperienced. Age 16 to 28, can acquire profitable connection with large Corporations and Radio Stations. Paying $40 to $50 weekly. Training in our laboratory prepares you for operating license which qualifies you for the work. Radio Corp. of Penna., 331 Fourth ave.

10-FOOT Vertical mill hand, 5-foot Planer hand, for night turn; none but first-class men needed; 9 miles from Pittsburgh on P. & L. E. Lewis Foundry and Machine Co., Groveton, Pa.

Male Help Special 5

MAKE $5.00 TO $25.00 DAILY. Salesman—Make money during 1929 by selling a line of trunks, bags, suit cases, photographers' roll packs, leather novelties; easily handled with other lines; liberal commissions; profitable connection for a "Producer." Address Box 963, Petersburg, Va.

MONEY FOR YOU All HOME Men and women can earn $15 to $25 a week in spare time writing showcards; no canvassing or soliciting; we instruct you and supply you with work. Write today. The Menhenitt Company Limited, 129 Dominion Bldg., Toronto Can.

MENTION THE SUN-TELEGRAPH WHEN ANSWERING ADVERTISEMENTS.

Female Help Wanted 6

BEAUTY operator, all around, for beauty shop. Homestead 1394.

COOKS and general housework girls. Domestic Employment Service, Serv. 1612.

COOK and downstairs girl, white, Protestant. Call Hazel 2490 for interview.

EXPERIENCED telephone solicitor, high school or college education. Phone Mr. Neaville, Atlantic 4566 Sunday morning.

EXPERIENCED WAITRESS AT ONCE. 812 GRANT ST.

GIRLS—For light factory work. Apply at Viviano Macaroni Mfg. Co. at Carnegie, Pa.

GIRL (white) for general housework. Hazel 6223. 5813 Ferree st.

SALESLADIES experienced for retail bakery, steady work, good wages and advancement for those who qualify. Give age, experience and phone number in first letter. Write N 56, Sun-Telegraph.

SALESLADIES—Direct selling Untone dresses, made to measure; over $50 weekly. Putnam Co., 612 Union Bank Bldg.

WHITE girl to assist with general housework. Montrose 5808.

MENTION THE SUN-TELEGRAPH WHEN ANSWERING ADVERTISEMENTS.

Female Help Special 7

MONEY FOR YOU AT HOME—Girls and women can earn $15 and $25 a week in spare time writing showcards; no canvassing or soliciting; we instruct you and supply you with work. Write today. The Menhenitt Company Limited, 64 Dominion Bldg., Toronto Can.

MENTION THE SUN-TELEGRAPH WHEN ANSWERING ADVERTISEMENTS.

Male & Female 8

MAN and wife as butler and chauffeur, cook and housekeeper, for bachelor house; give age, reference and nationality; British preferred. Write K 299, Sun-Telegraph.

YOUNG men and women learn barber trade in 6 months; new work; course $25. Ideal Barber College, 408 Third ave.

MENTION THE SUN-TELEGRAPH WHEN ANSWERING ADVERTISEMENTS.

Employment Wtd., Male 10

CHAUFFEUR—Experienced, col., wishes position in private family, good mechanic, city reference. Grant 2212.

CHAUFFEUR—Married, desires position with family leaving city for summer or to stay. Hiland 5939-R.

CHAUFFEUR 12 years, experienced, desires position in private family. Grant 5468-M ask for King.

CHAUFFEUR—8 years' experience, desires work; references. Franklin 10129.

CHAUFFEUR or all-around garage man. Colored. Mayflower 0867.

CHEF wants position with 1st class private family; best of reference. Hiland 4480-R.

COUPLE—Colored, chauffeur and cook, general housework. HI. 5488.

HOUSE cleaning, paints, paper, sanitas cleaned, painting, interior decorating, floor finishing. Penhurst 1182-J.

Employm't Wtd., Female 11

AN EXPERIENCED young girl desires summer position; she has had 3 years' teaching experience and some banking experience; drives auto well; would accept any desirable and respectable position; college education. Write F 291, Sun-Telegraph.

CHAMBERMAID—Experienced; best references. Homestead 3577-J.

CLEANING and laundry by the day. Montrose 3015.

COLORED lady wishes day work, laundry or cleaning; ref. Schenley 0256.

COLORED—Wants cleaning by the day Call Montrose 3974.

COOK, col., 1st-class, wants position in boarding house or restaurant. HI. 3428-J.

DAY work of any kind wanted by colored girl, references. Schenley 4687.

EXPERIENCED colored laundress wants work on fine linens, silk or regular laundry work. Schenley 2355.

EXPERIENCED laundress wants work by day or take home. Montrose 3930.

GENERAL housework, week or day, home nights; colored lady. Grant 3164-R.

LAUNDRY work taken home, called for, delivered. Churchill 0570-R.

LAUNDRY wanted; men's washing or family; will do blankets. Penhurt 8873-R.

NEAT colored girl wants work as mother's helper. Franklin 7257-M.

REFINED colored girl wants position as ladies' or office maid; reference. Call Mayflower 5618.

YOUNG LADY desires position; thoroughly experienced in bookeeping, stenographer work and general office work. Call Court 2189.

YOUNG girl between 15 and 16 yrs. as mother's helper, or care for children. Grant 3833-W.

Sale, Business Opportun., 12

BARBECUE, gas station, near Rainbow Gardens, McKeesport, must be seen to be appreciated; doing good business, selling account illness. McKeesport 7537.

BEAUTY PARLOR.
Established in downtown Pittsburgh offers interest to man or woman with or without experience; a real business. An investment of 1,000 is necessary. Write D 185, Sun-Telegraph.

BEAUTY SHOP
Heart of downtown district. Wonderful trade, fine new, modern equipment; selling account of leaving city. No reasonable offer refused. Grant 9947.

CONFECTIONERY, soda grill, handling bakery products. Call 5161 Penn ave. for interview.

East End Rooming House
10 rooms, bath, garage, never vacant; no reasonable offer refused. Montrose 0606.

FOR SALE—Small retail bakery; good location; established business; fine opportunity for young baker, owner professional man and has no time to attend to the bakery; price $2,000, and stock at inventory. Inquire of Dr. Earle A. Griffith, 932 Diamond, Meadville, Pa. Phone 625.

FOR SALE—Confectionery and ice cream parlor, also new brick building suitable for any business; two flats, two rooms in rear of store; reason for selling leaving town. Inquire 720 Seventh ave. Beaver Falls, Pa.

NEWS ROUTE—3,000 dailies, 2,000 Sundays, doing over $40,000 yearly; sacrifice for $12,000. Write Y 235, Sun-Telegraph.

POULTRY STORE
Well established cash and carry business doing over $500 weekly; $700 cash required; no reasonable offer refused. 1819 Carson st., S. S. Hemlock 1427.

RESTAURANT for sale. Best location in McKees Rocks. Call Federal 9180.

SANDWICH Shop Lunch Room; good business. 404 W. Lincoln ave., McDonald.

WONDERFUL opportunity for any one desiring to go in to the garage business; population of 6,000, 4-car show room, 25 car garage; all modernly equipped. One hundred-car contract of one of the most popular cars on the road. For full particulars write C-280, Sun-Telegraph.

Wanted, Business 14

S. M. ROSSI—Expert tailoring, cleaning and repairing; we invite your patronage, insure complete satisfaction, 310 S. Craig.

School & Instructions 16

CLARINET, saxophone instruction by theater man; 12 pvt. lessons, $10. LA. 6600.

MENTION THE SUN-TELEGRAPH WHEN ANSWERING ADVERTISEMENTS

Dancing Academies 17

DANCE LESSONS—Private ballroom and taps. 1213 Palo Alto st., North Side. Fairfax 9467.

Personals 18

LONELY HEARTS, join our club, the world's greatest social extension bureau; we have a companion of sweetheart for you; correspondence everywhere, many worth $5,000 to $50,000; photo descriptions and introduction free. Send no money. Stand Correspondence Club, Grayslake, Ill.

BELFOURS Sanitarium—Electric Massage, internal baths. 43 Marion st. Grant 0659.

AMERICAN watches cleaned, repaired, $2.50; Swiss, $3. Jobe, 402 Keenan Bldg.

WERNER SCHNEIDER Beauty Shoppe—Per-finger wave, $5. 6202 Penn av. HI 0296

BATHS massage and electrical treatments. 927 Brownsville road. Lafayette 3176.

VIOLET RAY, BATHS AND MASSAGE TREATMENTS. FEDERAL 0894

Liquor-Drug Treatment 18-L

WHY LET THIS CURSE wreck your home and life? For information and literature write or phone
SHADYSIDE SANITARIUM, FORMERLY
KEELEY INSTITUTE,
265 Shady Ave. Hiland 9382.

Transfer & Storage 19

SHIP AND MOVE BY VAN—No load too large nor distance too great for our piano vans to handle. Write, wire or phone us if you have anything to ship out of the Pittsburgh district, or if you have anything coming to from New York, Philadelphia, Washington, Baltimore, Cleveland, Cincinnati, Louisville, Indianapolis, Toledo, Detroit or from intermediate towns and we will save you money. Keystone Transfer Co., Uniontown, Pa., or call McKeesport 7864, District Branch, 402 Walnut st., Versailles, Pa.

MOVING—STORAGE.
Fireproof warehouse; experienced packers; large moving vans. Ask for estimates.
HOEVELER WAREHOUSE CO.
730 Millvale Ave. Mayflower 6000.

WANTED—Loads to Chicago, Detroit, Indianapolis, May 10 to 15th. Covered van service. C. E. Sample, Federal 9157.

WANTED return load from Pitts., Cleveland, Toledo, Detroit, Chicago. Montrose 5663.

WANTED load from Pitts. to Harrisburg, Philadelphia, New York. Montrose 5663.

MENTION THE SUN-TELEGRAPH WHEN ANSWERING ADVERTISEMENTS.

Landscape Gardeners 22

FRANK C. HONESS roses, trees shrubbery supplied and planted; soil: lawns renovated; cow manure. 530 Bayne ave., Bellevue. Linden 0743.

MENTION THE SUN-TELEGRAPH WHEN ANSWERING ADVERTISEMENTS.

FOR RENT Furnished Rooms 30

ALDER ST., 6105—2 connecting rooms, 1st flr., $16; 3rd flr., $8. Montrose 3669.

AT 201 Lothrop st., 2nd floor room and board. Mayflower 0456.

AVALON—1 large room suitable for 2 persons; 5 min. to train and trolley; free telephone. Linden 5656.

BARTLETT ST.—Front rm. for gentleman, owner's home. Gentiles. Hazel 1052-M.

BEECHVIEW—1 room, private family, $7 wkly. Call 9 to 12 or 6 to 9. Lehigh 1749.

BEECHVIEW, 1635 Alverado st.; rm. with pvt. family; 1 or 2 persons; board opt.

BROOKLINE—Newly furnished, bath and shower, new home. Lehigh 1742-W.

COMFORTABLY furnished second floor front room for gentleman next to bath; private family. Hiland 8304.

COMFORTABLE rm. for gentleman; priv. family; modern conv. Churchill 3772-R.

CRAFTON—Cheerful room, bath, on car line, priv. family; gent. Walnut 2902.

FAIRMOUNT, S., 424—Large front room; twin beds; suitable for 2; reasonable. Montrose 8030.

FURNISHED room with or without board; all conveniences. Franklin 0727-M.

HIGHLAND AVE., N., 1284½—Furnished room, private bath, steam heat; next door to Rittenhouse Hotel; reasonable. Hiland 8996.

HOWE ST., E. E.—Large 2d-floor room, near bath. Montrose 2526.

INGRAM—1 large room on car line, 3 min. to train; 40 Commonwealth ave. Walnut 1070-M.

INGRAM—Cheerful room for gent, 2 min. to car. Walnut 0734-J.

MILLVALE AVE., S. 209—Desirable, near cars, refined Gentile. HI. 8196.

MT. LEBANON—Large room, next bath with shower, $5.50, including laundry. Lehigh 2957-J; garage available.

MT. WASHINGTON—2 large rooms, sink, hot water, use bath and laundry; 10 minutes from city. Call LA. 7053.

NEAR Perrysville ave., cheerful front room, conveniences; reference. Fairfax 1936.

OAKLAND—Ideal for 2, twin beds, unlimited phone. Mayflower 4844.

PERRYSVILLE Dist.—Nice furnished rm., gentlemen or couple, $4. Fairfax 0111.

ROSEDALE ST., E. E.—furn. room; near station; pvt. family; $5. PE. 2296-J.

SARAH ST., 2028, S. S.—Large room, nr. bath; suitable 1 or 2 gents. HE. 2331-J.

TERMON AVE., N. S.—Cheerful room, bath; private family. Linden 5359-J.

WALNUT ST., 5608, E. E.—Nicely furn. rm., pvt home; handy; reas. MA. 1164.

WANTED respectable ladies for rooming house on Forbes st., near Car. Museum. $4 to $10. Write J 292, Sun-Telegraph.

WILKINSBURG—Room for 1 or 2 men, with family of 2; 2 minutes to station; cars and Wood st. Franklin 7590-R.

Unfurnished Rooms 31

ASPINWALL—132 First st.; 4 rms., 1st. fl., bath, porch, $37.50. Sterling 2120-J.

BELLEVUE—4 rms., pri. bath, garage, use phone, h. c. water. $40. Linden 0325-W.

BRECKER ST., 2920—4 rooms, bath, ldy.; new home, 2d floor. Linden 5019-R.

BRENTWOOD—4 rooms 2nd flr., two 3rd, use bath and garage, $55. Carrick 1983-R.

BROOKLINE—2 large front rms., adults; near cars; $25. LE. 8648-J or 2200-W.

CARRICK—4 room and 2 fin. attic rooms, near cars. Carrick 1481-R.

CASTLE SHANNON—4 rms., bath; all modern; heat; $45 mo. Lehigh 7188.

COLORED—3 rooms, 2nd floor, all conveniences. Cedar 4523-W.

CORNER Tacoma st. and Rosedale—4 rms., bath, second floor. Franklin 2570-W.

E. E., 1688 Broadhead St., 3 rms., 1st floor, use bath, $25. HI. 2044-R.

ELLIOTT—4 rms., bkfst. nook, use bath, 2nd., pri. entrance. Walnut 2781-R.

HENDERSON ST., N. S.—2 rooms, bath, gas, elec., inc., $22. Cedar 3731-R.

HOMEWOOD—1-2-3 rms., next tile bath; priv. entrance; porch. Hiland 0266-M.

INGRAM, 3 rms., new home, conv., reas.; adults; 1 child. Walnut 8907-J.

JUST THE ONE—$40 mo. 702 Bellefonte st., 1st fl., 4 rooms, use of bath, back, front porch, good location. MA. 8752.

LOOK—3 rooms, use of bath, 2nd floor, $40. HA 5616.

MARYLAND AVE.—Large rm., kitchenette, permanent, gentiles. Mayflower 2271.

S. MILLVALE AVE., 754, nr. Baum blvd., 5 or 6 rooms, private. Schenley 8600.

Wanted, Boarders 33

BAYARD ST., 4716, E. E.—Large room, breakfast and dinner. Mayflower 2498.

E. E.—Large cheerful rm., suitable 2; excellent meals; convenient. Hiland 9043.

MENTION THE SUN-TELEGRAPH WHEN ANSWERING ADVERTISEMENTS.

Summer Boarders 33-A

ARE you seeking a home and health for the rest of your life? Wonderful mountain resort, with good German family; reasonable rates. Hofmann, Bellvale, Orange County, N. Y.

SUMMER BOARDERS—Private farm in Catskills; very quiet; trout fishing, swimming, hiking; $15 per week; no children. Write MRS. CATHERINE JAHN, Elk Creek, New York.

MENTION THE SUN-TELEGRAPH WHEN ANSWERING ADVERTISEMENTS.

Apartments 35

$65—WONDERFULLY ATTRACTIVE. Very conven. 4 rms., steam-heated, apt., enamel, white enamel, panelled din. rm., tile bath, h. w. firs., porches, fine dist., train, trolley, 13 min. city. Walnut 0820-J.

FRANKSTOWN RD., 9039—Verona car line, 3 rooms, kitchenette, private bath, 2nd floor, garage, $45. Franklin 7466-M.

SEWICKLEY—5 large rooms, large closet, bath, sun porch, steam heat and water, $75. Sewickley 1011.

COZY new 4-room apt., mod., large yard, porch, free heat, garage. WA 9482.

APARTMENT—Five rooms and bath; 2124 Carson st., S. S. Hemlock 9195.

WILK, 722 Hill ave.—Modern apt., 5 rms. and sun porch. Churchill 8603.

MENTION THE SUN-TELEGRAPH WHEN ANSWERING ADVERTISEMENTS.

Housekeeping Rooms 32

BIGELOW BLVD.—Lovely 4-rm., apt., complete; conveniences. Schenley 4483

BEECHVIEW—Kitchen, dining room, bedroom, semi-private bath. Lehigh 2693-M.

CALL—MA. 5752. Two nicely furnished rooms. Adults. 704 Bellefonte, E. E.

CRAFTON HEIGHTS—3 large rooms; very modern; nice locality, all conveniences; $10. Walnut 5756-W after 6 p. m.

EAST END AVE., 717—3 nice rooms furnished or unfurn.; sink, range in kitchen; pri. family. Penhurst 1172-J.

E. E., 138 Flavel st.—First flr., 2 rooms, light housekeeping, $9. Hiland 8609-R.

EVALINE ST., S., 425—2 rooms, adults; private family, $8 week. MO. 7162.

HAZELWOOD—2 nicely furn rms., all conveniences; $8 (garage). Hazel 5759.

HOMESTEAD BLVD.—3 rooms, enclosed back porch; all conv. Homestead 3076 J.

IDLEWILD, 7432—2 light hskpg. rms., gas, elec. (adults). Penhurst 1674-J.

KNOXVILLE—2 large well equipped rooms for light housekeeping. LA. 6071-W.

MT. WASH.—2 or 3 rms., private home. (Adults). 630 Griffen st. LA. 4066-M.

NORTH SIDE—2 clean rooms, convenience, home like; working couple or girls employed. Fairfax 3429.

ROSS AVE., 1019, Wilks., 2 light hskp. (furn.) rms.; all conv. Penhurst 7751-M

S. EVALINE ST., 531—Fine rm. and kitchenette; refined home. Adults (garage).

SQ. HILL—Widow will rent part of furnished home or separate rooms for light housekeeping. Hazel 2022-W.

SWISSVALE—2 rms. complete, all conveniences, near cars, trains. BR. 0345-W.

2 FURNISHED rms. (light hskpg.), for 1 or 2 busines women. Lafayete 4109.

SOMEONE wants your property. Many people are anxious to find a house to rent. Have you placed an Ad in the Rental Columns?

FOR RENT Apartments, East End 36

PENNSYLVANIA APTS.
4403 CENTER AVE., cor. DITHRIDGE
Beautifully appointed 4- and 5-room apartments (furnished or unfurnished). Rentals from $120 up. Immediate occupancy.
Telephone Schenley 4833 Or
JOHN D. STROCK,
334 Oliver Building. Atlantic 8197.

$53.50.
Three rooms, alcove, private bath second floor, separate entrance, front and rear porches, heat and light included.
VILSACK-KELLY CO.
424 N. Highland ave. Montrose 3030.

MAY RENT FREE.
HOMES AND APTS.
5 and 6 rms., baths, h&wd. firs., porches, laundries and furnaces.
EFFICIENCY APTS.
924 FARRAGUT ST.
4 rooms with bedrooms.
Owner cares for lawns, shrubbery.
BROAD REALTY,
6219 Broad St. Hiland 4972.

EAST END AVE., 595, near Frick Park; 4 rooms, tile bath, shower, Frigidaire equipment, automatic gas furnace; $85, including garage. Brandywine 2250.

SO. ST. CLAIR ST., 512-314, near Baum Blvd.—Modern 5 rooms, tile bath, hardwood floors. Hot water heat; $60 and $65. May 1.

HEART of E. E.—5-rm. apt., $70, inc. heat. Tile bath, h. w. flr. Newly conditioned. Next to Beauty Shoppe. 216 N. Negley Av.

E. E. apt., 6 large, light rooms, Frigidaire, hardwood floors; near trains, cars, bus; garage optional. Hiland 8369-R.

SHERIDAN ave., 519—4 rms., tile bath, hardwood floors, steam heat, frigidaire; possession immediately. Hiland 3315.

EAST LIBERTY, Stratford ave., 133—High-grade apt., 4 rms., bath, $75, including heat, light, gas; adult Gentiles.

APT. reduced to $45., 3 rooms, private bath, third floor, light and heat included. Just renovated. Montrose 5180.

RUSH—3-rm. apt., $57, inc. heat and light. Tile bath, h. w. floors; newly conditioned. 216 N. Negley ave.

NEGLEY AV. S., 631—4 rms., bath, 2nd fl. $70; fr. or unfr., adul.; gentile. MA. 1309

SWISSVALE—4 rooms, first floor; 4 rooms, second flr.; private bath. Penhurst 1316-J.

S. HIGHLAND AVE., 220—E. Liberty, 1 and 2-rm. apts. Very desirable location.

E. LIBERTY—Evaline st., 411, 5 rooms, 2nd floor, bath, furnace heat; $50.

LINCOLN AVE.—4 rooms and bath apt., free hot water, $35. AT. 1795.

SO. ATLANTIC—5 rms., tile bath, gas; $80. Mayflower 2742.

Apartments, South Hills 37

Olde Oxford Dwelling
Mt. Lebanon, 4 rooms, colored tile bath, shower, porch, light, heat, cooking gas, hot water and Frigidaire; janitor service; $100 month; ready for immediate occupancy; garage optional. 119 Central square. Franklin 7940-R.

FREE RENT UNTIL MAY 15.
Dormont—Pioneer ave., 3112, 2nd floor, 5-room apt., breakfast nook, refrigerator room, tile bath, built-in tub and shower, large porch, hot-water heat, garage; immediate possession; $85. Lehigh 0570.

DORMONT APT.—5 rooms, sun parlor, all tile bath with shower, hot water heat included, incinerator and electric refrigeration; between 2 cars; heart of Dormont, $80. Lehigh 1005.

FREE RENT UNTIL MAY 15.
Dormont—2nd floor, 4-room apt., sun porch, tile bath, built-in tub with shower, refrigerator room, hardwood floors, built-in features; $60. Lehigh 0570.

$70—BEAUTIFUL APARTMENT. 5 rooms, bath, electric refrigeration, janitor service, private garage if desired. Call at 2531 Brownsville Road. Carrick 1115.

APT.—First floor, 5 rooms, bath, large front porch, built-in features; gas furnace, separate meters; use of laundry. Lafayette 3966.

MT. LEBANON—Finest district, modern 4 rooms, garage; near cars; only $65; May free. Lehigh 1571. Montrose 8560.

DORMONT, Broadway, 2723; mod., 5 rms., s. porch; nr. car stop; concessions. Owner at apt. 7-9 p. m. Bridgeville 20-J.

ACADEMY AVE., 260—Mt. Lebanon, 5-room duplex, sun porch, will rent to right party reasonable. Lehigh 7443.

MT. OLIVER, Margaret st., 125—Apt., 4 rms., bath, s. parlor, ldry., $50 or furnished, $60. One square from cars.

MT. OLIVER, cor. Walnut and Locust sts. —Modern apt., new building, frigidaire, private laundry. Lafayette 1596.

MT. OLIVER, modern, 5 rooms, sun parlor, bth, laundry, porch. Lehigh 2166-W.

4 ROOMS, private bath, nice large hall, large porch. Lafayette 3190-R.

DORMONT—Modern duplex, 6 rms., sunparlor, $85; May free. Owner Lehigh 1638.

DORMONT—6-room duplex, sun parlor, separate cellars, garage. Lehigh 2018-J.

RUXTON ST., 432, Mt. Washington—3 rooms, bath, 1st floor; gas, heat; $40.

MT. LEBANON—4 rooms, bath, garage, near cars, stores. $55. Lehigh 0927-W.

$40—W. LIBERTY AVE., 3263—Apt., private bath, porch, car line. LE. 3965.

Apartments, North Side 38

ORCHLEE ST., 1506-1508—Apartments of 5 rooms, bath, laundry, porches; in good condition, $60 and $62.50. Open for inspection. Call Fairfax 2252.

BRIGHTON RD. duplex apt., 4 rms., bath, s. parlor, 2d floor; 1 on 3d floor, h. w. heat, garage included; $65. FA. 6749.

MARSONIA ST., N. S., 313—3 rooms, bath, 2nd floor; large finished attic, newly papered; reasonable. Fairfax 5114.

SHERMAN AVE., 1204—5 rooms, bath, sun parlor, trunk room. Inquire 1204 Irwin ave. Fairfax 6941.

NEAR Riverview Park, $65; 5 rms., bath, h.w. firs., inst. heater. Fairfax 1421-J.

PERRYSVILLE Ave., 2501—5 cheerful rms. hot water furn., porches; $45 mo. FA 2373.

PERRYSVILLE dist.—2422 Osgood; 1st flr. apt., 4 rooms, bath, $15. Fairfax 5313.

BELLEVUE—5 rms., bath, porch, $45, garage $50, private ent. Linden 1119-J.

BUENA VISTA ST., 1210—2, 3 or 5 rooms, reasonable. Fairfax 9754.

MENTION THE SUN-TELEGRAPH WHEN ANSWERING ADVERTISEMENTS.

North Side Houses 41

SUPERIOR AVE.—5-room house, bath, electric, $42.50; 5-room house, bath, electric, $40; 6-room house, bath, electric, $30; one month free. 331 Fourth ave. Room 504. Court 4487.

SOUTH CANAL ST., 881—N. S., 12 rooms, 2 baths, laundry. Fairfax 8248.

MENTION THE SUN-TELEGRAPH WHEN ANSWERING ADVERTISEMENTS.

FOR RENT City & Suburban Houses 39

COLORED—5-rm. house, bath, electric, $10 W. 6-room house, electric, $30; 3 rooms, bath, electric, $26; 2 rooms, bath, elect

Choose Your Used Car From the Specials Listed Below—The Best Values in the City Are Here

LOANS $10 to $300

2½% LOANS

You save One Per Cent a Month by borrowing from HOUSEHOLD.

HERE IS THE COST:
ON LOANS PAYABLE IN 20 EQUAL MONTHLY PAYMENTS.

Amount of Loan.	Average Monthly Cost.
$100	$1.32
$200	2.63
$300	3.94

Other amounts $50 to $300 at same rate.

Loans may be paid in full at any time, and you will only be charged for the actual time you keep the money. You get the full amount in cash; no deductions of any kind.

NO ENDORSERS.
NO EMBARRASSING INQUIRIES

Household Finance Corporation

ROOM 505 ARROTT BLDG.
N. W. Cor. Fourth and Wood St.
Court 2890
1601 FIRST NAT'L BANK BLDG.
511 Wood St.
Atlantic 1198
315 PARK BUILDING,
Cor. 5th Ave. and Smithfield St.
Atlantic 0735.

LOANS UP TO 300 DOLLARS ON YOUR NOTE

At lawful interest. NO FEES No deduction. PERSONS owning furniture, real estate or with salaried position accommodated. 24-hour service. Repayment arranged to suit borrower's requirements. A quick, dignified and confidential assistance. Our methods cheerfully explained. If you cannot call in person, write or telephone and our representative will see you.

Our Business Makes Friends

INTERSTATE COLLATERAL LOAN CO.

200 ARROTT BLDG.
COR. FOURTH & WOOD ST.
TELEPHONE COURT 3256.

Do You Need Money? GET IT FROM US At 2½% Per Month

ASK ABOUT OUR BONUS PLAN.
Family loans. Absolute privacy. Prompt and courteous service. Up to $300. No extra charges.
OWNED AND OPERATED BY PITTSBURGH PEOPLE.

ECONOMY FINANCE CORPORATION,
208 Clark Bldg., 2nd Floor,
7th & Liberty. AT. 0546-7.

BORROW FROM US
Transactions Private
Loans on Furniture up to $300.
Peoples Loan Co.
814 Empire Building,
LIBERTY AVE. & STANWIX ST.
Tele. Atlantic 3574.

LOANS
To Those Who Need
$10 to $300
On Furniture or Note
Payments of 20 Months or Less.
Call, Write or Phone
Conservative Credit System
604 LAW & FINANCE BLDG.
429 Fourth Ave. Atlantic 7026.

Loans on Jewelry 83

LOANS AS LOW AS 1%

ON DIAMONDS
WATCHES, JEWELRY
STOCKS AND BONDS.
We also loan at low rates on SILVERWARE, CAMERAS, GUNS, FURS, TOOLS TRANSIT, MUSICAL INSTRUMENTS
Old Gold, Silver and Platinum Bought.
GALLINGER'S, 929 LIBERTY AVE.
Phone Atlantic 5207. Established 1854.

You Can Get Money At a New Low Rate

DIAMONDS, WATCHES, JEWELRY OR LISTED STOCKS AND BONDS.
Absolute Privacy. No Store Connected. Monthly Paym'ts. Unlimited Renewals.
ECONOMY FINANCE CORPORATION,
208 CLARK BLDG., 2ND FLOOR.
7TH & LIBERTY—ATLANTIC 0546-7.

Loans on Automobiles 84

Need Money ON YOUR AUTOMOBILE?

Your title can be used to obtain funds for any purposes. YOU CONTINUE TO USE THE CAR. Small unpaid balances paid off or re-financed. ANY AMOUNT UP TO $1,000.

INTEREST AT 6% on unpaid balances.
Call, write, phone Atlantic 6025.
Pgh. Finance Corp.
504 American Bank Building.
Grant St. at Sixth Ave.

Confidential Financial Help
Can be had by using your certificate of title to your car. Unpaid balance refinanced. Any sum. Write S. B. G. at P. O. Box 1485, Pittsburgh.

FINANCIAL ASSISTANCE.
Can be secured by anyone owning a clear title to a car or where unpaid balance is small. 6% interest. Phone Atlantic 6428.

The well-satisfied man is usually a Classified Ad user. He knows how to obtain just what he needs when he needs it.

Mortgage Loans 81

Second Mortgages---$300 to $25,000
Monthly payments on $300 is $13; on $500, monthly payment is $14; on $1000, monthly payment is $29, payment includes the principal, interest, etc., pay taxes, repairs or debts with loan, repayable on easy budget plan. 1 to 5 year term.
BANKERS MORTGAGE CORP.
130 Fifth Ave. Suite 700 ATlantic 6160

SECOND MORTGAGES.
STRAIGHT OR MONTHLY PAYMENT; PRIVATE FUNDS; LIBERAL APPRAISALS; QUICK ANSWER. HAZEL 6013.

BUILDING loan money, 1st and 2nd mortgages as high as 75%, anywhere in Allegheny County. Federal 0607.

FOR a mortgage loan see Schaefer, the mortgage man, 737 E. Ohio st. CE 2025.

NO charge if loan not granted; bring deed. J. H. Aronson Co., 450 4th ave. C. 2582.

FIRST and second mortgages placed quickly and insured. Call Franklin 4068.

Machinery & Tools 91

Cement Block Machinery.
1 Hobbs Jr. with power tamper, 7½ h. p. motor; Shasting power mixer complete, with all necessary pellets and extra parts; will make 4, 6, 8, 10, 12 in. blocks; will sacrifice. Call or phone Coraopolis 856, or 1207 Second ave., Coraopolis.

HEAVY DUTY BULLDOZERS.
27 and 29 U. WILLIAMS WHITE M. D.
RELIANCE MACHINERY & SALES CO.,
1407-9 BRIGHTON RD. FAIRFAX 7352-3.

LATHE, drill press, universal grinder, hack saw, chain blocks, chain tongs, small steam pumps; will sell very cheap. 4570 Penn ave. Fisk 2634.

BRAND NEW CHAIN HOISTS, Y. & T. PATTERN, ½-TON, $40; 1-TON $50.
RELIANCE MACHINERY SALES CO.,
1407-9 BRIGHTON RD. FAIRFAX 7352-3.

WESTINGHOUSE light and power plant, late model. A-1. Irwin 479-J.

Radio & Equipment 88

PHILCO table model all electric, complete, $75. 6662 Woodwell st., Squirrel Hill. Hazel 1472-J.

Wearing Apparel 90

LADIES' brown coat suit, 44-46; like new; with several waists, $10. Lehigh 5646-J.

Automobiles For Sale 94

BUICK '26 SEDAN—Perfect condition in appearance and mechanically, rest covers, $360. Bellevue Garage, Linden 4163. Mr. Stewart.

LATE 1926 Buick Standard Coach; paint and upholstery like new; mechanically o. k.; $435; terms. Hudson Garage, 338 Chestnut st., Sewickley, Pa. Phone Sewickley 1275.

BUICK COACH, 1927—A-1 condition; 6-ply tires. Suburban Motor. LA. 2986.

BUICK TOURINGS $50. Murdoch Chev. Co., 3440 Forbes st. MA. 1291.

CHANDLER SEDAN—1924; car has had the best of care and regardless of model will give years of good service; worth twice the money we are asking, $200. B. F. STOUT.
Center and Beatty on Lot. MO. 1700-1704.

CHEVROLET SEDAN—1927, a beautiful blue 5-pass. sedan thoroughly overhauled; try and duplicate anywhere; $325. B. F. STOUT.
Center and Beatty on Lot. MO. 1700-1704.

CHEVROLET COACH 1927—New paint, good rubber, A-1 mechanically, $275; terms. Call Sprague, Lafayette 5100.

CHEVROLET COUPE—1927, window ventilator; bumpers front and rear, good tires; fine finish; motor very good. $275. B. F. STOUT.
Center and Beatty on Lot. MO. 1700-1704.

CHEVROLET SEDAN — 1927, beautiful paint, motor thoroughly overhauled; it cannot be beat for $345. B. F. STOUT.
5710 Penn ave. MO. 1700-1704.

CHEVROLET Cabriolet, 1928, mechanically perfect, like new paint and tires, $465; terms. 1215 Braddock ave. Phone Brandywine 0400.

1929 CHEVROLET 6 Coach, 2,000 miles; privately owned; $100 discount. Call M. G. Hartless, Churchill 4667-R after 6 p. m., or Montrose 1700.

CHEV. COUPE 1927—New paint, mechanically O. K.; bargain at $200. LE. 4488.

CHEVROLET TOURING 1926—Very good mechanical condition, $100; terms. Sprague. Lafayette 5100.

CHEVROLET CABRIOLET—1927, rumble seat, new tires, beautiful blue and tan; this is a special at $325. B. F. STOUT.
Center and Beatty on Lot. MO. 1700-1704.

CHEVROLET COACH, 1927, your choice $275. Murdoch Chev. Co., 3440 Forbes st. Mayflower 1291.

CHEVROLET Coaches, 1928; your choice $400; very good condition. Mayflower 1291.

CHEVROLET COUPE 1928—Good condition, $400, terms. Sprague, Lafay. 5100.

1926 CHEVROLET Truck, 1-ton express body; good condition; cheap. Grant 3513-J.

1928 CHRYSLER 52, 4-door Sedan; like new in every respect; priced to sell. Frank W. Brown, 811 Penn ave., Wilkinsburg. Franklin 10509.

DODGE COUPE—1927, fine serviceable coupe that will give thousands of miles of good service, good looking, general tires and very good mechanically; $275. B. F. STOUT.
Center and Beatty on Lot. MO. 1700-1704.

DODGE SED. 1926—New rubber and paint, mech. O. K.; quick sale, $250. LE. 4488.

DODGE Sedan, 1925—Mechanically A-1; $175; terms. Suburban Motor.-LA. 2986.

DODGE CPE. 1926—A-1 condition in every way, $225. LE. 4488.

FORDS
50 to select from. All models for all purposes. Trucks and passenger cars.
5906 PENN AVE. MONTROSE 9401.

MODEL A FORD, 2-door sedan; just like new. Call Mr. McKee, Federal 0490 between 4 and 9 p. m.

FORD Roadster, box body, good condition, $50. See Mr. White, C. E. Moody Motor, 519 Water st. Court 0456.

FRANKLIN '27 late type coupe, used very little, all new tires, condition and appearance, good as new; guaranteed 90 days, $900. Franklin 25 10-C sedan, overhauled, repainted, new tires, bargain, $600.
ERNY FRANKLIN AGCY., 2040 W. Liberty

HUDSON COACH—1925, in A-1 condition, good paint, new balloon tires, mechanically cannot be beat, $200. B. F. STOUT.
Center and Beatty on Lot. MO. 1700-1704.

HUDSON COACH 1927—Good tires and paint, excellent shape throughout, $387.50. Terms. Sprague. Lafayette 5100.

HUP. CPE. 1925—Extra fine mech. condition; quick sale, $200. LE. 4488.

JEWETT BROUGHAM—1925; wonderful condition; paint and tires like new; fast and powerful; $200. B. F. STOUT.
Center and Beatty on Lot. MO. 1700-1704.

MARMON 5 PASSENGER TOURING; VERY REASONABLE; IN GOOD CONDITION; CAN BE INSPECTED AT GARAGE AT FISK & HOWLEY ST.

1927 NASH Special 6 Coach, A-1 shape; $295, terms. 545 Braddock ave. Brandywine 0706.

NASH, 1925 Coach, Adv. 6—Perfect condition, $375. Suburban Motor. LA. 2986.

OLDSMOBIL$ 1926 COACH—Good rubber, A-1 mech.; a real bargain; $250; terms. Sprague, Lafayette 5100.

PONTIAC SEDAN, 1927—A bargain at $375. Suburban Motor. LA. 2986.

STANDARD—$75 8-cyl. 5-pass. touring; good condition, tires, body, top excellent. MO. 2188.

WILLYS-KNIGHT CPE. SED., new rubber, A-1 cond.; quick sale, $250. LE. 4488.

FOUR-PASS. coupe, Wills St. Clair; powerful V type, 8-cylinder motor, hydraulic 4-wheel brakes, good rubber, mechanically o. k. Call Mr. McKee, Federal 0490 between 4 and 9 p. m.

TAKE IT TO BENNETT'S
AUTO WRECKERS

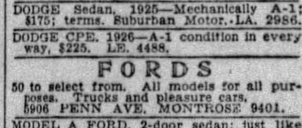

You old cars and trucks; highest prices paid, regardless of year, model or make.
SEE US FIRST
For lowest prices on parts for any make of car or truck; complete selection.
A FULL LINE OF PARTS FOR ALL MAKES OF CARS AND TRUCKS THAT HAVE BEEN DISCONTINUED
BENNETT BROTHERS
GRANT AND WATER STS.
Phone Court 0351-3252
MAIL ORDERS—24-HOUR SERVICE
PLANT NO. 2.
5100-5220 Center ave. Montrose 0911
PLANT NO. 3.
1617-1701 West Carson St. Court 2294.

AUTOMOBILE BUYERS
We handle deferred balances on monthly payment plan for individuals.
Automobile Finance Company,
5526 Penn Avenue, Pittsburgh, Pa.

Automobiles For Sale 94

Lot of Cars and Trucks
IN OUR LOT
$50 to $500
All Makes and Models.
Open Day and Night.
R. E. Loughney Motor,
5556 Center Ave.

Trucks & Tractors 95

USED TRUCKS
½-Ton to 2-Ton.
FRANK D. SAUPP, Inc.,
5920 Penn Ave., Pittsburgh, Pa.

FORDS
Half and 1-ton trucks for all purposes; 50 to select from; $50 and up.
4612 FORBES ST. SCHENLEY 0564.

Automobile Accessories 96

SEE HARRY—At 5702 PENN AVE., before buying tires elsewhere. Mont. 8517.

CLASSIFIED ADS ARE AMONG THE GREATEST MONEY-SAVERS KNOWN.

Wanted, Automobiles 97

WE BUY FOR CASH
OR MAKE LOANS ON AUTOMOBILES.
5910 Penn ave., E. E. Hi. 2590

WILL BUY your automobile and pay cash. Morrowfield Auto Co., 2621 Murray ave.

MENTION THE SUN-TELEGRAPH WHEN ANSWERING ADVERTISEMENTS.

Garages For Sale 99

DIAMOND GARAGES
ALL KINDS METAL, WOOD OR CONCRETE

They pay big returns on the investment. YOU NEED NO CASH
THE DIAMOND HARDWARE CO.
Phone Court 4796.
224 Fourth Ave. Pittsburgh, Pa.
Evenings, Franklin 5357 or 6081-J.

IDEAL BUILT
METAL, WOOD OR CONCRETE AS LOW AS $150 A REAL GOOD INVESTMENT
New Payment Plan,
NOBLE & HENDERSON,
FED. 1930. SUN. & EVES., FED. 0890.
McKees Rocks, Pa.

SECOND-HAND garage, reasonable. Standard Metal Garage Co., Sycamore st., Etna, Pa. Phone Sterling 1075. Evenings Perrysville 257-J.

Will build concrete block garages, single, $395; double, $650; cement flr. H. Kalson, Plaza bldg. AT. 7618. Eve.-Sun. HA. 4641.

GARAGES—Brick, cement block; reason prices, E. Tickner, Clark Bldg. AT. 1324.

MENTION THE SUN-TELEGRAPH WHEN ANSWERING ADVERTISEMENTS.

Dogs, Cats, Etc. 100

ONLY EXCLUSIVE DOG SHOP IN PGH. ALL BREEDS. DOGS INTERNATIONALLY KNOWN. ESTERADA PET SHOP, 8 FEDERAL ST. FAIRFAX 9025.

BOSTON terrier (fem.), nicely marked, 2 yrs., regist'd, pedigreed, bargain. Cedar 0771-J.

WIRE-HAIRED fox terrier pups, 7 and 10 weeks old, $8 & $10. Grant 2514.

BEAUTIFUL Boston terrier, male, 20 mos. old; pedigreed. Sewickley 1483.

GERMAN police; full bred puppies; beauties. Federal 1276-W; 30 May ave.

BOSTON BULL PUPS, MALE, BEAUTIES. HOMESTEAD 1394.

Horses, Cows, Etc. 101

FOR SALE and trade, 40 head draft horses beginning May 6, 1929. Also Shetland ponies and mine mules; on stock farm one mile from Freeport, Pa. Grant Shuster.

Legal Notices 107

NOTICE

Notice is hereby given that application has been made to the Public Service Commission of the Commonwealth of Pennsylvania, M. C. 4780-29, under the provision of the Public Service Company Law, by the Duquesne Light Company, 435 Sixth avenue, Pittsburgh, Pa., for a certificate of public convenience evidencing the Commission's requisite approval of a contract between the Duquesne Light Company and the Borough of Whitaker, Allegheny County, Pennsylvania providing for the supply of electric current for lighting the streets and highways of the said borough for and during the term of five years.

A public hearing upon this application will be held in the rooms of the Commission, Commission Building, 112 Market street, Harrisburg, Pennsylvania, on Tuesday, May 14, at 9:30 A. M. Standard Time, when and where all persons in interest may appear and be heard, if they so desire.

NOTICE

Notice is hereby given that application has been made to the Public Service Commission of the Commonwealth of Pennsylvania, M. C. 4781-1929, under the provision of the Public Service Company Law, by the Duquesne Light Company, 435 Sixth avenue, Pittsburgh, Pa., for a certificate of public convenience evidencing the Commission's requisite approval of a contract between the Duquesne Light Company and the Township of Wilkins, Allegheny County, Pennsylvania providing for the supply of electric current for lighting the streets and highways of the said township for and during the term of five years.

A public hearing upon this application will be held in the rooms of the Commission, Commission Building, 112 Market street, Harrisburg, Pennsylvania, on Tuesday, May 14, at 9:30 A. M. Standard Time, when and where all persons in interest may appear and be heard, if they so desire.

CHAS. A. WALDSCHMIDT,
Attorney-at-Law,
No. 418 Frick Bldg.

Notice is hereby given that letters of administration on the estate of Veronica Masur, deceased, late of Pittsburgh, Allegheny County, have been granted to the undersigned, to whom all persons indebted to said estate are to make immediate payment, those having claims or demands against same will make them known without delay.

CHARLES E. MASUR,
Administrator C. T. A.,
369 Shadeland avenue, Pittsburgh, Pa.

J. M. STONER & SONS, Attorneys-at-Law,
No. 400 Bakewell Bldg.

Notice is hereby given that letters testamentary on the estate of L. H. Toupet, deceased, late of Pittsburgh, Allegheny County, have been granted to the undersigned, to whom all persons indebted to said estate are to make immediate payment, those having claims or demands against same will make them known without delay.

HENRY W. LUPPBUEHL,
Care City Deposit Bank, Pittsburgh, Pa.,
Maurice Chaitkin, 415 Bakewell Building, Pittsburgh, Pa.
Executors.

JOHN B. NICKLAS, Jr., Attorney-at-Law,
Park Bldg., Pittsburgh, Pa.

Notice is hereby given that letters of administration on the estate of Henry F. Goodman, deceased, late of Mt. Lebanon Borough, Allegheny County, have been granted to the undersigned, to whom all persons indebted to said estate are to make immediate payment, those having claims or demands against same will make them known without delay.

ADA V. GOODMAN, Administratrix,
245 Baywood avenue, Mt. Lebanon, Pa.

SHERRIFF, LINDSAY, WEIS & HUTCHINSON, Attorneys-at-Law,
Bakewell Bldg., Pittsburgh, Pa.

Notice that letters of administration on the estate of George D. Rolshouse, deceased, late of Avalon, Allegheny County, have been granted to the undersigned, all persons indebted to said estate are to make payment, those having claims will make them known to
BELLA E. ROLSHOUSE, Administratrix,
507 River road, Avalon, Pa.

JAS. F. KANE, Attorney-at-Law,
807 Jones Law Bldg.

Notice is hereby given that letters testamentary on the estate of David W. Donehue, deceased, late of Pittsburgh, Allegheny County, have been granted to the undersigned, to whom all persons indebted to said estate are to make immediate payment those having claims or demands against same will make them known without delay.

SARAH DONEHUE, Executrix.
1131 Lakewood avenue, Pittsburgh, Pa.

FRANK LAGORIO, Attorney-at-Law,
502 Webster ave., Pittsburgh, Pa.

Notice is hereby given that letters of administration on the estate of Serafino Agostini, deceased, late of Allegheny County, have been granted to the undersigned, to whom all persons indebted to said estate are to make immediate payment, those having claims or demands against same will make them known without delay.

VINCENZO MARCOLINI, Administrator,
Box 425, Avella, Pa.

Legal Notices 107

IN THE COURT OF QUARTER SESSIONS OF ALLEGHENY COUNTY, PENNSYLVANIA.
No. 3 April Sessions 1929.
COMMISSIONERS' ROAD DOCKET.
TO ALL PARTIES CONCERNED:

Take notice that the Court of Quarter Sessions of Allegheny County on May 3rd, 1929, made an Order of Court and directed that there be laid before the Grand Jury of Allegheny County, on May 14th, 1929, at 9:30 o'clock a. m., or as soon thereafter as possible, plans and surveys and all matters pertaining thereto, in relation to the petition of the County of Allegheny for authority to take over and improve as a county road, an existing township road, to be known as MOWERY CILL HALL and COCHRANE MILL ROAD, in Jefferson Township, which road is to be widened and improved as a county road, and the portions thereof rendered unnecessary or useless thereby are to be vacated, and the establishment of a grade thereon for the improvement thereof, when and where all parties interested may appear and be heard. The Grand Jury of Allegheny County meets on the Third Floor of the Court House, Grant Street, Pittsburgh, Pa.

JOSEPH G. ARMSTRONG,
E. V. BABCOCK,
CHAS. C. McGOVERN,
County Commissioners.
W. HEBER DITHRICH,
County Solicitor.

NOTICE is hereby given that an application will be made to the Governor of Pennsylvania on the 28th day of May, 1929, by the Center Lumber Company of Pittsburgh under an act of Assembly entitled "A supplement to an act entitled 'An act to provide for the incorporation and regulation of certain corporations,' approved April 29, 1874 providing for the improvement, amendment and alterations of charters of corporations of the second class and authorizing the incorporation of traction motor companies," as amended by the act of March 31, 1905, for the approval of certain amendments to the charter of said corporation, providing that the purpose of said corporation as stated in the second article thereof shall hereafter be:

"Said corporation is formed for the purpose of manufacturing, buying, selling, trading and dealing in lumber, millwork and builders' supplies of all kinds and for said purpose to own, lease and improve real estate."

BRODIO & ROSENBAUM,
1103 Jones Law Bldg.,
Pittsburgh, Pa.
Solicitors for Center Lumber Company of Pittsburgh.

BRASLEY, RUBIN, BALTER & COLE,
Attorneys-at-Law,
416 Frick Bldg., Pittsburgh, Pa.

In the Court of Common Pleas of Allegheny County, Pennsylvania, as: No. 2125, April Term, 1929. Eugene Graziano vs. Eugenia Graziano, in divorce a vinculo matrimoni. To Eugenia Graziano respondent: Take notice that above case is at issue and will be tried by said court at the City-County Building, Pittsburgh, Pa., when called in its turn, or as soon thereafter as suits the convenience of the court.
BRASLEY, RUBIN, BALTER & COLE,
Attorneys for Libellant.

M'KENNA & M'KENNA,
Attorneys-at-Law,
2503 Grant Bldg., Pittsburgh, Pa.

Notice is hereby given that letters of administration on the estate of Arthur William Dollman, deceased, late of Pittsburgh, Allegheny County, have been granted to the undersigned, to whom all persons indebted to said estate are to make immediate payment, those having claims or demands against same will make them known without delay.

JOHN A. HEINZ, Executor,
533 Somerset street, Pittsburgh, Pa.

HARRY RAVICK, Attorney-at-Law,
1412 Berger Bldg., Pittsburgh, Pa.

Notice is hereby given that letters of administration on the estate of Rubin Yatkofsky, deceased, late of Turtle Creek, Allegheny County, have been granted to the undersigned, to whom all persons indebted to said estate are to make immediate payment, those having claims or demands against same will make them known without delay.

BESSIE YATKOFSKY, Administratrix,
306 Monroeville ave., Turtle Creek, Pa.

ALBERT G. LIDDELL, Attorney-at-Law,
413 Union Trust Bldg., Pittsburgh, Pa.

Notice is hereby given that letters of administration on the estate of William R. Pogue, deceased, late of Pittsburgh, Allegheny County have been granted to the undersigned, to whom all persons indebted to said estate are to make immediate payment, those having claims or demands against same will make them known without delay.

JOHN A. POGUE, Administrator,
145 Chalfonte street, West View, Pa.

JACOB SELIGSOHN, Attorney-at-Law,
908 Jones Law Bldg., Pittsburgh, Pa.

Notice is hereby given that letters of administration c. t. a. on the estate of Elizabeth Wee Hughes, deceased, late of Borough of Etna, Allegheny County, have been granted to the undersigned, to whom all persons indebted to said estate are to make immediate payment, those having claims or demands against same will make them known without delay.

MARY HUGHES LAHEY,
Administratrix, c. t. a.
25 First street, Sharpsburg, Pa.

S. H. HUSELTON, Attorney-at-Law,
Berger Bldg., Pittsburgh, Pa.

In the Court of Common Pleas of Allegheny County, Pennsylvania, as: No. 2284 January Term, 1926. Cecelia Krug vs. Otto Krug, in divorce a vinculo matrimonii. To Otto Krug, respondent: Take notice that above case is at issue and will be tried by said court at the City-County Building, Pittsburgh, Pa., when called in its turn, or as soon thereafter as suits the convenience of the court.
S. H. HUSELTON,
Attorney for Libellant.

Proposals 108

NOTICE TO CONTRACTORS.

Sealed proposals will be received by the Borough of Crafton on or before 8 p. m. Tuesday, May 7, 1929, for the improving of the following streets: Grading, paving and curbing of Clearview Avenue from Sterritt Street to Perrine Street. For the grading, paving and curbing of Middle Street from Clearview Avenue on the southerly line of the Woodward Land Company Plan. Construction of a sanitary sewer on Chestnut Way from a point 180 feet south of Elmwood Avenue to a point about 520 feet southwardly therefrom. For the construction of a sanitary sewer on Kingston Avenue through private property from a point about 150 feet north of Ewing Road to a point about 900 feet southwardly of Ewing Road and through and over property of the Pittsburgh Railways Company and that of James Biggert, heirs, to the present Pittsburgh city sewer in Bells Run. Construction of a sanitary sewer on Middle Street from Clearview Avenue to and including Lots 9 and 18 in the Woodward Land Company Plan. Plans and specifications can be seen at the office of the McCully Engineering Company, Borough Engineers, 709 Berger Building, Pittsburgh.

A certified check for $200 must accompany each respective bid and the same will be forfeited if the successful bidder fails to sign the contract prepared by the Borough.

The Borough reserves the right to reject or accept any or all bids.
(Signed) J. O. SCHREIBER,
Borough Clerk.

SEALED proposals will be received and opened at 8:00 p. m. Tuesday, May 14, 1929, at Coraopolis High School Building, Coraopolis, Pa., by the directors of Coraopolis School District for furnishing complete one paint spraying outfit on portable base with 2 h. p. electric motor-driven air compressor for AC 3 phase, 60 cycles, 110 volts, including 5-gallon paint tank. The board reserves the right to reject any and all bids.
CORAOPOLIS SCHOOL DISTRICT.
By W. W. HOLSINGER, Secretary.

Official—Pittsburgh 111

READVERTISEMENT.
CITY OF PITTSBURGH,
DEPARTMENT OF SUPPLIES.
Pittsburgh, Pa., May 3, 1929.

Separate sealed proposals will be received at the office of the City Controller, first floor, City-County Building, Pittsburgh, Pa., until 10 o'clock a. m. (Daylight Saving Time), Friday, May 17, 1929, and the same will be opened and publicly read one (1) hour later in Council Chamber, building aforesaid, for the furnishing and delivery of the following:

For the furnishing and delivery of equipment for the Pittsburgh City Home & Hospital, Mayview, Pa.

Specifications and general blanks for bidding can be secured at the office of the Department of Supplies, 619 City-County Building, Pittsburgh, Pa. A charge of $5.00 will be made for each specification taken out and if returned, money will be refunded.

Bids to be accompanied by a bond of two freeholders of Allegheny County, probated before the City Clerk or the Assistant City Clerk or the bond of a surety company which has complied with the ordinance relative to the furnishing of bonds for City contracts.

The Mayor and the Director of the Department of Supplies reserve the right to reject any or all bids submitted.

CHARLES H. KLINE, Mayor,
BERTRAM L. SUCCOP, Director.

NOTICE is hereby given that Ordinances, copies of which are published herewith, were introduced in the Council of the City of Pittsburgh on April 15, 1929, pursuant to the provisions of the several Acts of Assembly authorizing said city, without any petition of property owners, to open, widen, straighten, extend, vacate, grade, pave, curb, macadamize and otherwise improve streets and alleys, or parts thereof, within the limits, viz:

BILL No. 4655.

AN ORDINANCE widening Broadway in the 19th Ward of the City of Pittsburgh, from Beechview avenue to a point 149.32 feet east of the easterly line of Beechview avenue, re-fixing the width and position of the roadway and the northerly sidewalk and re-establishing the grade thereof, and providing that the costs, damages and expenses occasioned thereby be assessed against and collected from properties benefited thereby.

SECTION 1. Be it ordained and enacted by the City of Pittsburgh, in Council assembled, and it is hereby ordained and enacted by the authority of the same, That Broadway in the 19th Ward of the City of Pittsburgh, from Beechview avenue to a point 149.32 feet east of the easterly line of Beechview avenue be and the same is hereby widened to a variable width by taking for public use for highway purposes the following described property, to-wit:—

Beginning at the intersection of the present northerly line of Broadway and the easterly line of Beechview avenue; thence extending northwardly along the easterly line of Beechview avenue for a distance of 47.26 feet to a point; thence in a southeasterly direction by the arc of a circle deflecting to the left having a radius of 410 feet and a central angle of 12° 30' 00" for a distance of 446.75 feet; thence in a northeasterly direction by the arc of a circle deflecting to the right having a radius of 550 feet and a central angle of 11° 45' 40" for a distance of 112.99 feet to a point on the northerly line of Broadway at the intersection of the dividing line between properties now or late of W. Weiss and W. Swiven; thence in a southwesterly direction along the present northerly line of Broadway by the arc of a circle deflecting to the left having a radius of 260.27 feet and a central angle of 32° 51' 30" for a distance of 149.32 feet to the place of beginning.

SECTION 2. The northerly curb line shall begin in the easterly 13 foot curb line of Beechview avenue at a point of curve perpendicularly opposite a point on the easterly line of Beechview avenue, distant 51.13 feet northwardly along the easterly line of Beechview avenue from its intersection with the resent northerly line of Broadway; thence shall extend in a southeasterly direction by the arc of a circle deflecting to the left having a radius of 260.85 feet and a central angle of 123° 59' 40" for a distance of 45.12 feet to a point of reverse curve; thence in a northeasterly direction by the arc of a circle deflecting to the right having a radius of 543 feet and a central angle of 11° 45' 40" for a distance of 111.46 feet to a point of compound curve on the present northerly curb line of Broadway.

The roadway shall have a variable width, lying between the present southerly curb line and the above described northerly curb line.

The southerly sidewalk, from the point of curve on the easterly curb line of Beechview avenue to the point of reverse curve in the above described northerly curb line shall have a variable width ranging from 13 feet at the former to 7 feet at the latter mentioned point, lying between the above described northerly curb line and above described northerly street line; thence to the point of compound curve in the above described northerly curb line shall have a uniform width of 7 feet lying between the above described northerly curb line and the above described northerly street line.

SECTION 3. The grade of the northerly curb line shall begin at the point of horizontal curve on the easterly curb line of Beechview avenue at an elevation of 449.36 feet (curb as set); thence rising at the rate of 6.30 per cent for a distance of 20 feet to a point of curve to an elevation of 450.62 feet; thence by a convex parabolic curve for a distance of 60 feet to a point of tangent to an elevation of 450.56 feet; thence falling at the rate of 6.50 per cent for a distance of 76.58 feet to the point of horizontal compound curve to an elevation of 445.58 feet.

SECTION 4. The Department of Public Works is hereby authorized and directed to cause said Broadway in the 19th Ward of the City of Pittsburgh, from Beechview avenue to a point 149.32 feet east of the easterly line of Beechview avenue to be widened in conformity with the provisions of Section 1 of this Ordinance.

SECTION 5. The costs, damages and expenses occasioned thereby and the benefits to pay the same shall be assessed against and collected from properties benefited thereby in accordance with the provisions of the Acts of Assembly of the Commonwealth of Pennsylvania relating thereto and regulating the same.

SECTION 6. That any Ordinance or part of Ordinance, conflicting with the provisions of this Ordinance, be and the same is hereby repealed, so far as the same effects this Ordinance.

BILL No. 4666.

AN ORDINANCE widening Hazelwood avenue in the Fifteenth Ward of the City of Pittsburgh at the first angle east of Gladstone street and providing that the costs, damages and expenses occasioned thereby be assessed against and collected from properties benefited thereby.

SECTION 1. Be it ordained and enacted by the City of Pittsburgh, in Council assembled, and it is hereby ordained and enacted by the authority of the same, That Hazelwood avenue, in the Fifteenth Ward of the City of Pittsburgh at the first angle east of Gladstone street, be and the same is hereby widened by taking for public use for highway purposes the following described property, to-wit:—

Beginning on the northerly line of Hazelwood avenue at the first angle east of Gladstone street; thence in a westerly direction along the northerly line of Hazelwood avenue for the distance of 34.43 feet to a point 149.32 feet east of the easterly line of Beechview avenue to be widened in conformity with the provisions of Section 1 of this Ordinance.

SECTION 5. The costs, damages and expenses occasioned thereby and the benefits to pay the same shall be assessed against and collected from properties benefited thereby in accordance with the provisions of the Acts of Assembly of the Commonwealth of Pennsylvania, and the Ordinances of the said City of Pittsburgh relating thereto and regulating the same, for proposals for the grading, paving and curbing of said street between said points and the contract or contracts therefor to be let in the manner directed by the said Acts of Assembly and Ordinances; and the contract price or contract prices, if let in separate contracts, not to exceed the total sum of Eighty Thousand Five Hundred ($80,500.00) Dollars, which is the estimate of the whole cost as furnished by the Department of Public Works.

SECTION 6. The Mayor and the Director of the Department of Public Works are hereby authorized and directed to advertise, in accordance with the Acts of Assembly of the Commonwealth of Pennsylvania, and the Ordinances of the said City of Pittsburgh relating thereto and regulating the same, for proposals for the grading, paving and curbing of said street between said points; the contract or contracts therefor to be let in the manner directed by the said Acts of Assembly and Ordinances; and the contract price or contract prices, if let in separate contracts, not to exceed the total sum of Twenty Thousand ($20,000.00) Dollars, which is the estimate of the whole cost as furnished by the Department of Public Works.

SECTION 7. The costs, damages and expenses of the same shall be assessed against and collected from properties specially benefited thereby, in accordance with the provisions of the Acts of Assembly of the Commonwealth of Pennsylvania relating thereto and regulating the same, and the City's share of said work to be chargeable to and payable from Bond Fund No. 293, Street Bonds, 1928.

SECTION 8. That any Ordinance or part of Ordinance, conflicting with the provisions of this Ordinance, be and the same is hereby repealed so far as the same affects this Ordinance.

BILL No. 4667.

AN ORDINANCE widening Hazelwood avenue in the 15th Ward of the City of Pittsburgh at the angle opposite Winterburn avenue and providing that the costs, damages and expenses occasioned thereby be assessed against and collected from properties benefited thereby.

SECTION 1. Be it ordained and enacted by the City of Pittsburgh, in Council assembled, and it is hereby ordained and enacted by the authority of the same, That Hazelwood avenue in the 15th Ward of the City of Pittsburgh at the angle opposite Winterburn avenue be and the same is hereby widened by taking for public use for highway purposes the following described property, to-wit:—

Beginning on the easterly line of Hazelwood avenue at the angle opposite Winterburn avenue; thence in a northeasterly direction along the easterly line of Hazelwood avenue for the distance of 42.04 feet to a point of curve; thence in a southwesterly direction by the arc of a circle deflecting to the left with a radius of 100 feet and a central angle of 45° 36' for the distance of 79.59 feet to a point of tangent on the easterly line of Hazelwood avenue; thence in a northeasterly direction along the easterly line of Hazelwood avenue for the distance of 42.04 feet to the place of beginning.

SECTION 2. The Department of Public Works is hereby authorized and directed to cause said Hazelwood avenue in the 15th Ward of the City of Pittsburgh at the angle opposite Winterburn avenue to be widened in conformity with the provisions of Section 1 of this Ordinance.

SECTION 3. The costs, damages and expenses occasioned thereby and the benefits to pay the same shall be assessed against and collected from properties benefited thereby in accordance with the provisions of the Acts of Assembly of the Commonwealth of Pennsylvania relating thereto and regulating the same.

Section 4. That any Ordinance or part of Ordinance, conflicting with the provisions of this ordinance, be and the same is hereby repealed, so far as the same affects this ordinance.

BILL No. 4668.

AN ORDINANCE opening Mellon street in the 11th

BUGS BAER Says

THE AUCTIONEER'S SLAPSTICK

THE constant dripping of the auctioneer's gavel will wear away the toughest institutions.

"Bugs" Baer

So far as the final result is concerned, Gabriel could do just as well with an auctioneer's gavel as he could with a horn.

It is a distressing panorama to aim the bi-focals at the man on the commercial dais as he waves his red flag to enrage his prospective customers.

Imagine 50 indignant auctioneers all waving the crimson banners of their economical profession and you have the scenario of the last gasp of the Waldorf-Astoria in New York City.

There have been mighty blows plastered on the anvil of history. But none more devastating than the cold thumps of the bidding gavel as it cracks centuries up into dollars and romance into crumbs.

The Waldorf fell before the march of civilization striding on the pogo sticks of improvements.

It was a hotel of a thousand rooms. It died the death of a thousand dying bedsides.

It was a hotel of a thousand baths. Fortunately, none were compulsory.

A hostelry expert told us that the equipment of a hotel wears out in 10 years. It must be so for the rooms in the Waldorf were so large that only the pinboy of a bowling alley could feel at home in one.

The bathtubs in the Waldorf looked like the side cars of motorcycles.

The red carpets were beautiful and luxurious but were so thick that walking on them was like struggling in a palatial bog.

You took one step forward and then waited for the carpet to settle down. Then you pulled the other foot out.

The grandfather's clocks were old and venerable and had grown beards. But the doo-dabs and what-whats on the mantles had lost their porcelain identity in the gears of time.

The Waldorf had entertained all the famous men of modern times. Diplomats had argued with waiters. Explorers had looked beneath bureaus in vain for rear collar buttons and princes had whirled around in revolving doors until relief expeditions arrived with food and road maps.

Efficiency experts had spent long hours in telephone booths and were renowned in history as the first citizens to be aged in the wood.

The last big event in the Waldorf was the publishers' convention. They got out before the building was torn down.

Everybody who hadn't already stolen a spoon wanted a souvenir of this powerful inn. The only thing within radius of our purse was a well-cracked aquarium, which of course, is never responsible for contents.

We bought the shattered aquarium for 65 cents and will use it as the home office for a Japanese moth.

We could tell you many stories of scrambled nights in the Waldorf bar. But why dig up skeletons that haven't got hip pockets?

(Copyright, 1929.)

BARNEY GOOGLE AND SPARK PLUG — Barred Out

I MUST ADMIT, MR. GOOGLE, THAT I WAS TOO HASTY - AFTER ALL, THE PAST IS THE PAST AND THERE'S NO REASON TO ALLOW IT TO INTERFERE WITH THE PRESENT - I SIMPLY DIDN'T UNDERSTAND, THAT'S ALL - I STILL LOVE HER - MADLY -
TAKE MY ADVICE - GO BACK HOME AND HAVE A TALK WITH HER - THAT'S WHAT I USED TO DO WHEN I GOT INTO A JAM WITH HER -- TELL HER HOW THIN SHE'S GETTING -
MR. GOOGLE SHOULD KNOW WHAT HE'S TALKING ABOUT - I'LL TAKE HIS ADVICE, ANYWAY -
SHE'S HOME, SIR, BUT SHE GAVE ME STRICT ORDERS NOT TO LET YOU IN THE HOUSE — YOU OUGHT TO BE ASHAMED - CARRYING ON THE WAY YOU DO -
I WENT OUT TO ARM ROCHELLE, MR. GOOGLE - BUT, MRS. KLOTZ REFUSED ME ENTRANCE INTO OUR LITTLE HOME - I AM INDEED A MOST UNHAPPY MAN!
?
5-4

©1929, King Features Syndicate, Inc., Great Britain rights reserved.

THE BUNGLE FAMILY — Hope

SUCH PEOPLE! EVERY NEIGHBOR IN THIS HOUSE HAS A RADIO, PIANO, OR PHONOGRAPH GOING FULL BLAST TO SHOW US HOW BROKENHEARTED THEY ARE TO KNOW WE'RE MOVING. THERE'S CULTURE FOR YOU!
IF THEY FELT AS GOOD AS WE DO ABOUT US GETTING AWAY FROM HERE THEY'D HIRE A FEW BANDS AND REALLY CELEBRATE.
OH WHAT A TREAT IT WILL BE TO GET INTO A NEIGHBORHOOD WHERE THE FOLKS REALLY AMOUNT TO SOMETHING. IT JUST KILLS ME TO THINK HOW LONG WE TREATED THESE PEOPLE AS IF THEY WERE.....WELL, OUR EQUALS. HA!
OUR WHOLE TROUBLE HERE HAS BEEN THAT I WAS TOO BUSY TO HAND THESE TOUGH BABIES A GOOD SHELLACKING NOW AND THEN.
WHY LOWER OURSELVES BY EVEN THINKING ABOUT SUCH PEOPLE? WOMEN WHO DON'T LIKE ME BECAUSE I DIDN'T SPEND ALL DAY IN THE HALL LEANING OVER THE BANNISTER EXCHANGING SCANDAL.
NEIGHBORS ARE LIKE IMITATION DIAMONDS. THE MORE YOU SEE OF THEM THE MORE YOU REALIZE THEY'RE PHONY.
WE'VE KNOWN A FEW FAIR NEIGHBORS, ONE ESPECIALLY. LET ME THINK WHAT WAS HIS NAME?
HERE'S THE MOVING VAN FOR US. HA! YOU SHOULD SEE THE WONDERFUL NEIGHBORS LEANING OUT THEIR WINDOWS TO RUBBER. OH IT SEEMS TOO GOOD TO BE TRUE THAT WE'RE GOING SOMEPLACE WHERE WE WON'T HAVE TO PUT UP WITH SUCH TRASH.
McNaught Syndicate, Inc., N. Y.

WEDDING BELLS

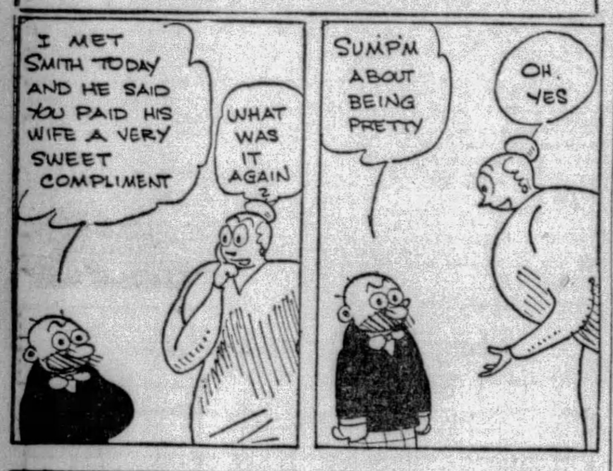

HE SAID SHE WAS SO PLEASED - I DON'T KNOW HOW YOU CAN BE SO UNTRUTHFUL
I'M NEVER UNTRUTHFUL
I SAID SHE WAS JUST AS PRETTY AS SHE COULD BE, AND SO SHE WAS
5-4

Great Britain rights reserved. © 1929, King Features Syndicate, Inc.

ELLA CINDERS — Now Where's Jim?

NOW THAT JOHN SMITH HAS SAILED FOR PATAGONIA AGAIN, I WILL MAKE AMENDS TO JIM BLUNT FOR THE BAWLING OUT I GAVE HIM YESTERDAY!
WH-WHAT? YOU SAY JIM BLUNT HAS CHECKED OUT FROM HIS ROOM?
WELL, HE TOOK AWAY HIS TRUNK, PAID HIS BILL, AND SAID HE WOULDN'T BE BACK! HIS ROOM IS RENTED TO ANOTHER MAN—ALL OF WHICH HAS LEAD ME TO BELIEVE MR. BLUNT HAS CHECKED OUT!
OGEEGOSH — WHAT HAVE I DONE! HOW STUPID I'VE BEEN! JOHN HAS LEFT AND JIM HAS FOLLOWED SUIT! TWO TAKEN AWAY FROM ONE LEAVES NOTHING—NOTHING BUT HEARTACHES! IF I COULD FIND A VENTRILOQUIST WITH A VACANT KNEE, I—I'D SIT DOWN!
SNIFF SNIFF SOB SOB
Reg. U. S. Pat. Off.; Copyright 1929, by Metropolitan Newspaper Service
5-4

Poor Ella — she seems to be left alone! But where is Jim Blunt ?????

MUTT AND JEFF — An Echo Jumps Off A Cliff

THIS IS GONNA BE A RED-LETTER DAY IN THE HISTORY OF THE TALKIES. THE DIRECTOR HAS DISPLAYED SIGNS OF INTELLIGENCE AND CAST ME IN A SPEAKING PART IN A FILM ENTITLED "THE ALPINE YODLER!"
NOW REMEMBER, MUTT, YOU MUST ENUNCIATE CLEARLY! DON'T TALK THROUGH YOUR NOSE OR—
BOSS, DON'T WORRY ABOUT ME. JUST STATE BRIEFLY WHAT MY SPEAKING PART IS AND—
YOU'RE TO BE JEFF'S ECHO!
AHEM!
I HAVE TALKED BABY-TALK TO A POODLE DOG, I HAVE BEEN A BOUNCER IN AN ORPHAN ASYLUM, AND ONCE I BUILT A SPITE-FENCE AROUND AN OLD FOLKS' HOME, BUT- NEVER LET IT BE SAID THAT A MUTT FELL SO LOW AS TO BE AN ECHO FOR A WORM!
5-4
(Copyright, 1929, by H. C. Fisher.) Great Britain Rights Reserved. Trade Mark Reg. U. S. Pat. Office.

Maybe I'm Wrong

by JOHN P. MEDBURY

Auto-Suggestion

A motorist may not have the time to wait at a railroad crossing, but he'll have plenty of leisure to spend at his funeral.

Efficiency Experts

The Scotchman who applied for the hat checking privilege at political rings.

The Good Old Daze

New York is being dried and found wanting.

Connubial Casualties

The hands that used to rock the cradle are now pulling triggers.

Pitiful Cases

The sheep herder who didn't know what to do for his insomnia.

(Copyright, 1929, King Features Syn., Inc.)

PETTING PATTY — Prospective Jail Birds

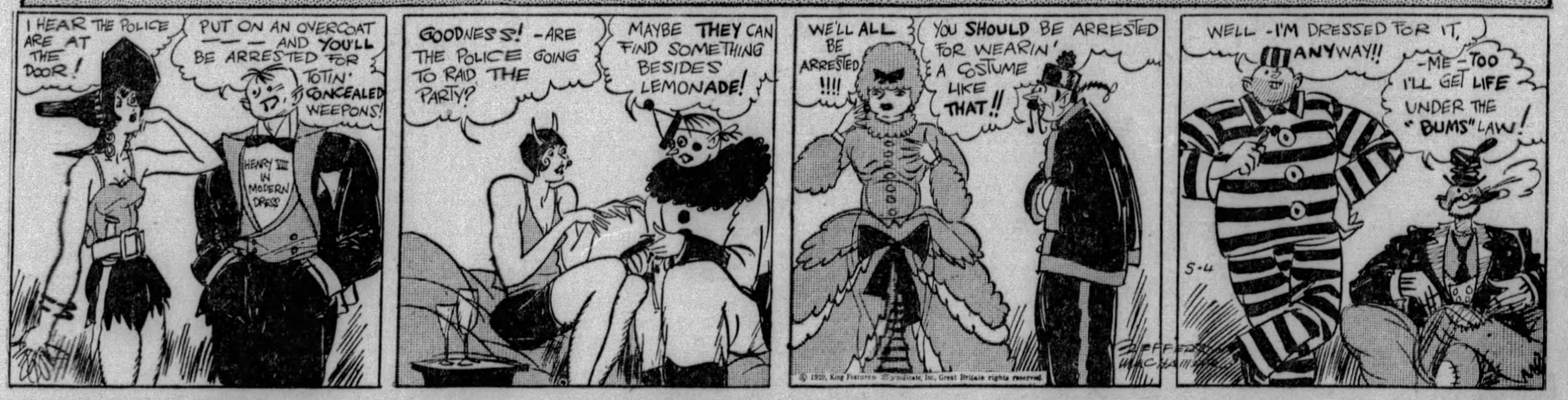
I HEAR THE POLICE ARE AT THE DOOR!
PUT ON AN OVERCOAT — — AND YOU'LL BE ARRESTED FOR TOTIN' CONCEALED WEEPONS!
HENRY VIII IN MODERN DRESS
GOODNESS! - ARE THE POLICE GOING TO RAID THE PARTY?
MAYBE THEY CAN FIND SOMETHING BESIDES LEMONADE!
WE'LL ALL BE ARRESTED !!!!
YOU SHOULD BE ARRESTED FOR WEARIN' A COSTUME LIKE THAT!!
WELL - I'M DRESSED FOR IT, ANYWAY!!
- ME - TOO I'LL GET LIFE UNDER THE "BUMS" LAW!
5-4

© 1929, King Features Syndicate, Inc., Great Britain rights reserved.

EMBARRASSING MOMENTS

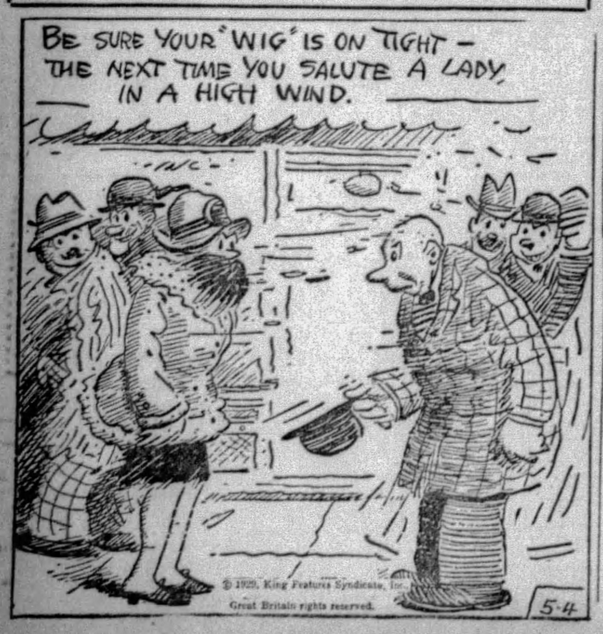

© 1929, King Features Syndicate, Inc., Great Britain rights reserved.

JUST KIDS — The "Back Seat" Driver

I BET I'M GITTIN' SOMPIN'
HEY-MUSH! WAIT UP FER A FELLER!
SAY-MUSH - THE JUST KIDS SAFETY CLUB IS TO KEEP LITTLE BOYS FROM BEIN' HIT BY AUTYMOBILES - AIN'T IT?
YEH
WELL - I BEEN THINKIN' WITH MY BRAIN THAT IT WOULD BE AWFUL GOOD IF WE COULD GIT UP A SAFETY CLUB TO KEEP LITTLE BOYS FROM BEIN' HIT ON THEIR PANTS BY THEIR MOTHERS!
YES, SIR — IT'S WORTH THINKIN' ABOUT--!
It should be a very popular club for the younger element to join
5-4

© 1929, King Features Syndicate, Inc., Great Britain rights reserved.

BRINGING UP FATHER — Where's the Necklace?

WHY DID I EVER SEND CASEY OUT WITH WHOOPEE'S PAWN-TICKET? I PRACTICALLY HAD THE NECKLACE-NOW IT'S GONE AGAIN.
AH! YES! YOU SAY MR. CASEY IS ON HIS WAY HERE! THAT'S FINE! GOOD-BYE.
GEE! IT'LL BE A GREAT RELIEF TO SEE THAT NECKLACE AGAIN.
© 1929, Int'l Feature Service, Inc., Great Britain rights reserved.
?
HERE'S WHAT THAT PAWN-TICKET OF WHOOPEE McGURK'S CALLED FOR-THREE BARRELS OF NAILS AN' A GROSS OF AX-HANDLES TO COME-
5-4

TILLIE THE TOILER — "Double Duty"

I ORDERED $10 WORTH OF ICE CREAM FOR YOUR PARTY TONIGHT, TILLIE, SO THAT'S ALL SETTLED
HOW CAN I EVER THANK YOU, MR. WHIPPLE!
ON MY TEN BUCKS THE BIG CHEESE
TUT-TUT-THAT'S NOTHING AT ALL-IS YOUR FRIEND FRED COMING?
NO, AND I DON'T KNOW WHAT TO DO-THERE'LL BE AN EXTRA GIRL
PHOOEY
© 1929, King Features Syndicate, Inc., Great Britain rights reserved.
DON'T LET THAT WORRY YOU, LITTLE LADY-JUST LEAVE IT TO YOURS TRULY
OH, GOOD-HAVE YOU GOT A FELLOW THAT YOU'RE GOING TO BRING?
I HATE GUYS THAT CAN'T KEEP THEIR MITTS OFF GIRLS
NO, SIRREE-I'M GONNA TAKE CARE OF BOTH GIRLS MYSELF
YOU'RE CERTAINLY NOT GIRL SHY
HE WOULD
RUSS CROSTON
5-4

THE NEBBS — The Dynamo

YOU KNOW THAT FELLOW JONES?-WELL, HE'S A MOVING PICTURE DIRECTOR-WHY NOT GET HIM INTERESTED IN THE STUDIO YOU BUILT FOR THAT COMPANY THAT BUSTED BEFORE THEY STARTED?
YOU SELL IT TO HIM I AIN'T GOT NO AMBITION ALONG THEM LINES-THAT DEAL TOOK IT ALL OUTTA ME-I WANTED TO BE A LAEMMLE BUT I FOUND OUT TO BE A LAEMMLE, YOU GOTTA KNOW WHAT HE KNOWS.
YOU'LL PARDON MY INTRUSION, MR JONES, BUT WE HAVE A MOVING PICTURE STUDIO HERE AND I WAS WONDERING IF WE COULDN'T GET YOU INTERESTED IN IT.
I'M AHEAD OF YOU, BOY-THAT'S WHAT I'M DOWN HERE FOR-YOU DON'T SUPPOSE I CAME DOWN HERE FOR INSPIRATION OR IDEAS OR FOR MY HEALTH? I GOTTA TAKE PILLS NOW TO TONE ME DOWN-I'M TOO HEALTHY
IF I CAN GET THE PROPER COOPERATION HERE, I'LL MAKE NORTHVILLE A SECOND HOLLYWOOD-I'LL HAVE YOU BUILDING WINGS ON THIS HOTEL TO TAKE CARE OF THE GUESTS UNTIL IT REACHES ALL OVER THE COUNTRY-I'M A MAN THAT DOES THINGS AND I'M RARING TO GO-I GOT THE PEP AND AMBITION OF A FOREST FIRE!
W.A. CARLSON
5-4
(Copyright, 1929, by The Bell Syndicate, Inc.) Trade Mark Reg. U. S. Pat. Office

POLLY AND HER PALS — Two of a Kind

NO LONGER NEED YOU BE A PRISONER IN YOUR OWN ROOM, SIR. SEE WHAT I PURCHASED AT THE HON. WIG SHOPPE!
NEEWAH, YOU'RE A PEACH!
THANK HEAVENS! I DON'T LOOK LIKE ASHUR URL PERKINS, NO MORE!
WOT
THA-?
CLIFF STERRETT 5-4

KRAZY KAT — The "Framed" Officer Pupp

IT'S WAY PAST THAT "KAT'S" TIME TO POKE HIS HEAD THROUGH THAT WINDOW —
HAH-I HEAR FOOTSTEPS, I'LL PUT SOME EXTRA FORCE IN THIS TOSS — I'LL TEACH HIM TO BE LATE
AH-H-HAH !!!
?
HALT.
GOLLA, I ARRIVED JUST IN TIME TO BE LATE —
© 1929, Int'l Feature Service, Inc., Great Britain rights reserved.
HERRIMAN 5-4

VANILLA AND THE VILLAINS — A Masked Bandit

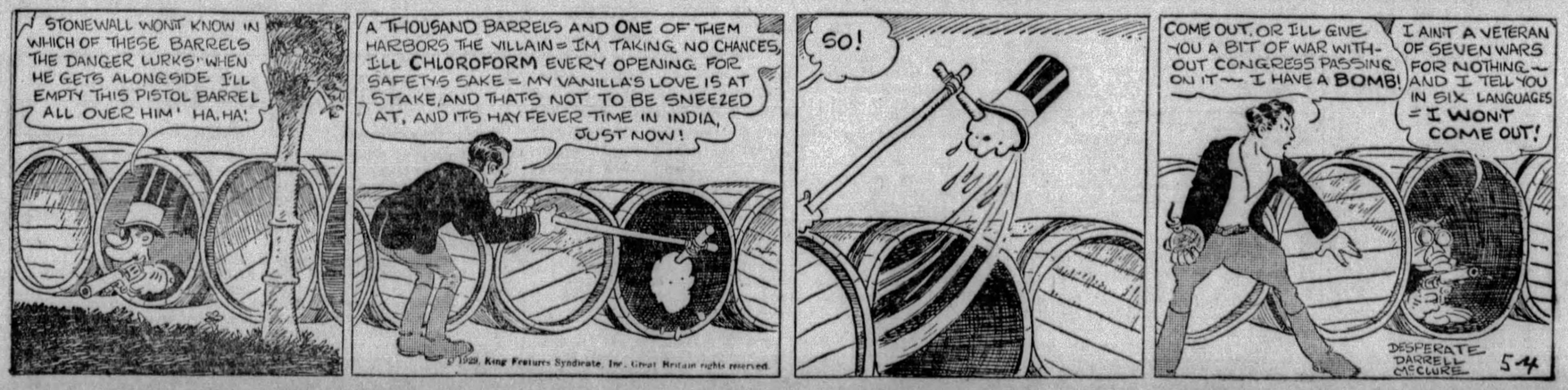
STONEWALL WONT KNOW IN WHICH OF THESE BARRELS THE DANGER LURKS! WHEN HE GETS ALONGSIDE I'LL EMPTY THIS PISTOL BARREL ALL OVER HIM! HA, HA!
A THOUSAND BARRELS AND ONE OF THEM HARBORS THE VILLAIN = IM TAKING NO CHANCES, I'LL CHLOROFORM EVERY OPENING FOR SAFETYS SAKE = MY VANILLA'S LOVE IS AT STAKE, AND THATS NOT TO BE SNEEZED AT, AND ITS HAY FEVER TIME IN INDIA, JUST NOW!
© 1929, King Features Syndicate, Inc., Great Britain rights reserved.
SO!
COME OUT, OR I'LL GIVE YOU A BIT OF WAR WITHOUT CONGRESS PASSING ON IT — I HAVE A BOMB!
I AINT A VETERAN OF SEVEN WARS FOR NOTHING — AND I TELL YOU IN SIX LANGUAGES = I WONT COME OUT!
DESPERATE DARRELL McCLURE 5-4

COOK-COOS by Ted Cook

(Copyright, 1929.)

A. J. Doctolero, considered by many critics to be the best post of Filipino extraction operating a hotel elevator in the United States today, has given us permission to quote him as follows—

REAL LOVE

Some people are without heart
Things right in mind depart;
In life's dream they fail to have
In their hearts a real love.

Love ends in matrimony
Sometimes because of money;
But others care not to starve,
So long as they are in love.

Let not gold be a silver
So as love to money never,
Keep faith to the ones you love!
And treasure him with real love.

* * *

And Moronia thinks a squeeze-play is a sentimental drama.

* * *

Why not call Greta Garbo talkies—

Speak-Squeezies.

* * *

Says Genevieve, the kitchen cynic—

The world is getting better at going to the dogs.

* * *

Another gal
With whom I'm through,
Up and yips,
"What's it to you?"

* * *

Moronia, the office flapper, says the darkest hour is just before the peroxide.

* * *

Milestones on the path to civilization:

BUDAPEST — Radio loud speakers have been declared a nuisance by the Hungarian Government. Any radio dealer who operates one on the capital's thoroughfares will be fined.

* * *

And what this country needs is a luxury tax on bachelors!

Mrs. McGillicuddy Scores Once Again

HERE it is Saturday again—the day we have to award our Weekly Prize in the Camera Contest. You will remember that this time the rules called for a picture that would illustrate a well know poem. It was difficult to decide just what picture to select, but the judges finally said, "Oh, pshaw! Let's give the prize to old Mrs. McGillicuddy," who sent in the above snap shot. It is called "The Children's Hour," and is supposed to illustrate William Cullen Longfellow's famous masterpiece.

* * *

Definition — Heart-balm: Masculine apology for an error in judgement.

* * *

Adam Scoffiaw's Journal

This evening Don Herold come, and ask me whether I will go with him to Europe or no, as his wyfe hath g'en him leave to go, and he tell how it is a greate tonick; so I tell him to make a plea with my zaney, and ask whether she would be as big as Mrs. Herold in an crisis. And Don, after making the plea, did come arunning from the scullery, and dash out the door and go home, not stopping e'en for his hat.

Today's Crossword Puzzle

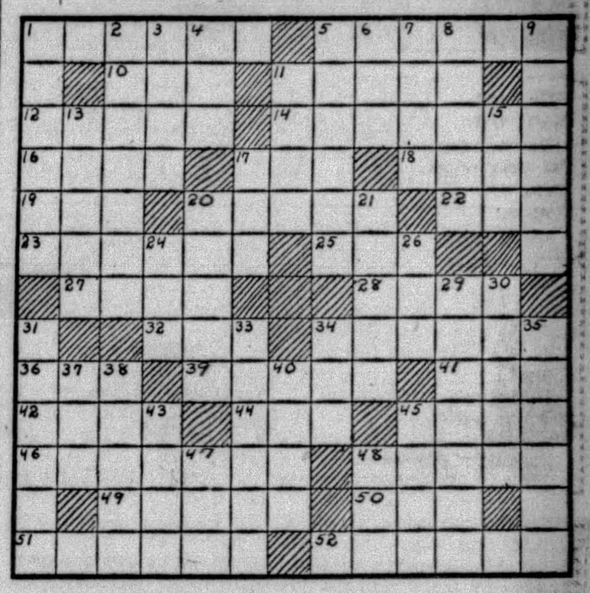

HORIZONTAL.
1—slight curling wave
5—sums
10—deposit
11—last
12—reed-like instrument
14—sluggishness
16—air
17—finish
18—feeling, touch
19—unit of work
20—burdened
22—cereal
23—short jacket
25—measure of length
27—stupefy
28—pitch
32—seize suddenly
34—thriving condition
36—state of prosperity (plural)
39—ghastly and sensational
41—hastened
42—companions
44—grate
45—curve
46—opening performance
48—wrathful
49—took an attitude
50—male sheep
51—decayed
52—critic

VERTICAL.
1—roof beam
2—part of a pump
3—head
4—a caustic
5—highly inflammable substance
6—unit
7—sharp, sour
8—a place of prayer
9—asserted
11—discover
13—entice
15—frigid
17—organ of hearing
20—lawful
21—observed
24—frolic
26—period
29—brooks
30—lean
31—a meal
33—load
34—petty falsehood
35—to make dear
37—equal
38—slumbered
40—grieved
43—narrow opening
45—outer coat of wheat
47—employ
48—anger

Herewith is the solution to yesterday's puzzle.

P	A	S	C	A	L		A	L	B	A	N	Y
E	B	E	R	T			I	O	N	I	A	
C	E	T	E		E	T	A		W	I	L	L
K		O	U	T	R	A	N	C	E		E	E
	I	N	S	U	R	E		T	R	Y		
F	A		A	G	I	L	E		S	E	L	L
A	G	E		S	N		D	S		S	O	U
R	O	S	S		G	R	I	P	S		O	G
		S	A	P		A	B	A	C	U	S	
F	E		H	A	M	I	L	T	O	N		B
O	L	G	A		O	D	E		T	I	D	Y
C	L	A	R	K			M	I	T	E	R	
H	A	R	A	S	S		L	E	A	S	E	D

(Copyright, 1929, King Features Syn., Inc.)

Kabibble Kabaret—By Hershfield

Registered U. S. Patent Office—Copyright, 1929, International Feature Service, Inc.

DEAR MR. KABIBBLE, SHALL A MAN ON A SALARY MARRY?
= K.Z.
CERTAINLY = ON SMALL AMOUNTS IT'S EASIER FOR TWO PEOPLE TO WORRY OVER IT.
5-4

On With the Dance

"May I have the next dance, please, Miss Smithers?"

"Sorry; I'm engaged."

"What does that matter? I'm married."

"It's All Greek to Me"

Teacher—What are the three important Greek orders?

Pupil—Cups skoffey, roas biff sanwitch and peas cocanuts pie.

Try an' Pinch It

Cop—Aren't you afraid to leave your raccoon coat there in the rumble seat?

Motorist—It's all right, officer. A friend of mine is inside minding it.

At Least That

"Should a husband keep anything from his wife?" asks a writer.

Enough for lunch and carfare, we should say.

WHY PITTSBURGH IS GREAT
It Has Ample Supplies of Clean Fuel—Natural Gas

Pittsburgh Sun-Telegraph

BE A PITTSBURGH BOOSTER
To Your Friends in Other Cities

Congress, if It Will, Can Find Effective Ways to Prevent Exploitation of Public Through Power-Controlled Papers

The highest duty of an independent press is to protect the public from exploitation.

It must be free to speak out against exploitation by corrupt and grafting public officials.

It must be free to speak out against exploitation by selfish and greedy corporation interests, especially corporations which have been given a monopoly in providing the public with indispensable services like electricity.

Such a corporation, a community's sole provider of a prime necessity of life, has the equivalent of the taxing power. The business of a free press is to see to it that this power is not abused.

A blow is struck not only against the freedom of the press but against the freedom of the people, when public officials or public service corporations are allowed to muzzle the press.

In the State of Minnesota an intolerable power to muzzle the press by public officials has been given to Minnesota judges.

Without jury trial a judge there can suppress a newspaper by declaring it a nuisance. The American Newspaper Publishers' Association, following the recommendation of its committee on freedom of the press, is properly proceeding to fight the Minnesota law.

But last week, for some reason, the American Newspaper Publishers' Association declined to declare itself against a more dangerous and insidious attack on the freedom of the press, namely, the purchase of newspapers by electric power corporations.

In our opinion the American Newspaper Publishers' Association missed an opportunity to do something important for the protection of the people and the honor of the newspaper profession.

The 'Power' of the Press!

(Copyright, 1929.)

The interest of the people in this direction will have to be guarded by some other body—by the United States Government, we hope.

The Federal Trade Commission has uncovered the power trust's nationwide practices of buying reporters, editors and news agencies.

A new and startling chapter to the story was recently written when the secret purchase was disclosed of the Boston Herald and the Boston Traveler by the International Paper and Power Company, controlling most of New England's electric power supply.

Since the disclosure of the purchase of the two Boston papers, the publisher of the Chicago Journal has admitted that the International Paper and Power Company has acquired $1,000,000 of that newspaper's bonds, $600,000 of its preferred stock, and one third (generally regarded as a controlling amount) of its common stock.

The Cleveland Plain Dealer reports that bankers allied with the International Paper and Power Company made an unsuccessful attempt to buy into the Plain Dealer.

Before the Federal Trade Commission in Washington, it was revealed that the Power Trust had made investments totaling $10,789,700 in ELEVEN newspapers of the East, Middle West and South IN ADDITION to the Boston Herald and Boston Traveler.

These newspapers are:

Brooklyn, N. Y., Daily Eagle; Albany, N. Y., Knickerbocker Press and Evening News; Ithaca, N. Y., Journal-News; Chicago, Ill., Journal; Chicago, Ill., Daily News; Augusta, Ga., Chronicle; Columbia, S. C., Record, and Spartansburg, S. C., Herald-Journal.

It was also testified that through stock purchases in the Chicago Journal, the Power Trust had indirectly aided in the financing of TWO OTHER newspapers, the Tampa, Fla., Tribune, and the Greensboro, N. C., Record.

Freedom of the press is a fundamental principle of our form of government. It is embedded in the Constitution.

We believe that Congress, if it will, can find a way to stop these great interstate monopolies from using their huge financial resources contributed by the people, to destroy the free press by means that range from secret bribery of newspaper employes to outright purchase of newspapers themselves.

It looks as if Congress would not be able to prevent the purchase of newspapers by the Power Trust. But Congress can prevent the Power Trust, and this monopoly should be dissolved under the laws that exist.

And if Congress does its duty under the Sherman Act and the Clayton Act, the Power Trust will have to stop robbing the public; and if it stops robbing the public it will not have so much plunder to invest in the purchase of newspapers, the hiring of college professors, the suborning of teachers, the demoralization of instruction in public schools through textbooks containing Power Trust propaganda.

How much more evidence does Congress need?

SATURDAY, MAY 4, 1929

Established 1927, by Pitt Publishing Co., Gazette Square, Pittsburgh, Pa. President, William Randolph Hearst; Vice-President and Publisher, H. M. Bitner; Secretary-Treasurer, A. W. Clark; Associate Editor, C. W. Danziger; Managing Editor, Royal Daniel, Jr.; Business Manager, J. A. Grant. Entered as second class matter at the postoffice at Pittsburgh, Pa.

National advertising representatives Paul Block, Inc., 247 Park avenue, New York; Century Bldg., Chicago; General Motors Bldg., Detroit; Little Bldg., Boston; Guarantee Trust Bldg., Philadelphia; 518 Chancery Bldg., San Francisco.

The Associated Press is exclusively entitled to the use for re-publication of all news credited to it or not otherwise credited in this paper and also the local news published herein. All rights of re-publication of special dispatches herein are also reserved.

Pitt Explains Weakly But Fires With Power

The controversy between the University of Pittsburgh and a student organization known as the Liberal Club has been "solved," as far as the university is concerned, by the expulsion of a couple of students. An official explanation of the whole matter does not serve to convince the public that the university has not acted very unwisely.

In the first place Pitt authorities, in banning a meeting of the students, permitted a mountain to grow from a molehill. Had the original meeting been held as scheduled it would have been attended only by a few students unduly agitated about a certain matter, the merit of which has no particular bearing on the case. That would have ended it.

Instead, Chancellor Bowman permitted a trivial incident to give sympathizers of the Liberal Club, among students, faculty and the public, an opportunity to charge that freedom of speech was being suppressed. In consequence, a handful of students who merely needed to blow off steam elevated themselves to the pedestal of martyrs to the cause of liberty. And the university completes the farce by expelling the leaders, mere youths who find themselves disgraced as much through the fault of Pitt as their own!

An incidental matter that the public will hope may be explained more satisfactorily is the dismissal from the faculty of Frederick Woltman, alumnus of Pitt, a graduate assistant in philosophy in the university, and secretary of the Pittsburgh Branch of the American Civil Liberties Union.

Woltman says he was summarily dismissed, being notified his services no longer were required, no cause being assigned. He concludes his dismissal is the result of his activities with the local branch of the Civil Liberties Union, for which he says the university administration censured him because his stand on the coal and iron police system and the dominance of the state political machine was displeasing to Gov. Fisher.

What the public would like to know is whether the university presumes to make the political views of its instructors a basis of employment.

Taxicab Stand Rentals Factor in Fare Matter

The City of Pittsburgh, it is revealed in the Sun-Telegraph's investigation of the proposal of the two leading taxicab companies to increase rates beyond charges in other cities, receives no revenue from the companies, which do, however, pay for the stands—and probably pay stiffly, too, for the use of city streets. The city designates the "stands," but an act of Assembly requires that they be occupied only with the consent of owners of property fronting the streets.

If taxicab companies could find a way to rid themselves of this charge, which, as a general thing, appears to be an imposition on the public, they might be able to reduce fares instead of asking permission to increase them. Possibly they are to blame for the situation. For a desirable stand—William Penn Hotel, for instance—it is assumed the companies bid for the privilege.

Thus a hotel derives revenue for a service to its guests that it DOES NOT PERFORM. A taxicab stand at a hotel is a benefit to the hostelry instead of a detriment.

Were stand rentals abolished, as they should be, and an equal number of cabs of each company be permitted to occupy preferred stands, the public could benefit through reduced fares instead of being confronted by an increase.

LISTEN, WORLD!

By Elsie Robinson

THOUSANDS of young women, married and unmarried, come to my office every year seeking help in their personal confusion.

Invariably they start the conversation by telling me how "different" they are.

How sensitive, how emotional, how easily depressed, how unable to endure the ugliness and monotony which other people endure. Why, there are ever so many things they "just can't do!" Or bear. They can't eat certain foods or go to certain places or bear certain people or stand certain tunes. And certain colors simply make them sick.

They do not mention these matters lightly. It is plain that they sincerely believe that they are different from other people and unable to stand the conventional program. But it is also plain that they are proud of their peculiarities—that they believe that such peculiarities put them in a de luxe class.

"I'm so high strung," they inform you, brindling with complacency. Over and over they repeat this information—UNTIL YOU WISH THEY WERE!

It is obvious, of course, that these young ladies are not looking for help.

They just want an audience, somebody who will say, "You poor darling, how can you BEAR it?"

But though you realize this, you can't be angry with them. You pity them, rather, realizing how terribly life is going to penalize them for their silliness and conceit.

They may bunko themselves and their families with the plea that they're "different," but they can't fool the world. The world discovered long ago that, barring idiots and geniuses, there isn't enough difference between average humans to put in your eye. And it laid its plan accordingly.

It lined up its program for an average performance on the theory that you can do whatever the other fellow can. And you CAN, provided you cut out the contortions and act human.

Tears taste just as salt to the janitor's wife as they do to you, Susy, and onions smell just as long. And a backache or a heartache know no social caste.

All of which I tell my high-strung young friends.

Whereupon they invariably reply, with a pitying smile for my ignorance. "But I really am different. Everyone knows I am. And you can't deny that some people are different. Look at Sara Bernhardt and George Bernard Shaw and Tetrazzini."

To this there is but one reply. It goes for all those who think the mold was broken after they were made—

"IF YOU'RE DIFFERENT, PROVE IT!

"If you really are different nothing can keep you from proving it. Poverty can't hold you down, nor even sickness. Genius will out.

"So if you're really different, prove it. Prove it by acting like Sara Bernhardt, or writing like George Bernard Shaw, or singing like Tetrazzini. Those people WERE different, but they didn't prove it by merely throwing tantrums. THEY PRODUCED THE GOODS. When you produce the goods you, too, can pull that de luxe line. And talk about your sensitive, high-strug nature. But not until then. So lay off and act your age—and give someone else a chance at the spotlight."

FOR IF YOU DON'T THE REST OF THE CASTE WILL CERTAINLY PUSH YOU OVER THE EDGE—WHERE THE PICKINGS ARE POOR AND INFREQUENT.

(Copyright, 1929, King Features Syn., Inc.)

Famous Bible Passages

The Light of Truth

(1 John 2; 1-17)

MY little children, these things write I unto you, that ye sin not. And if any man sin, we have an advocate with the Father, Jesus Christ the righteous.

And he is the propitiation for our sins: and not for our's only, but also for the sins of the whole world.

And hereby we do know that we know him, if we keep his commandments.

He that saith he abideth in him keepeth not his commandments, is a liar and the truth is not in him.

But whoso keepeth his word, in him verily is the love of God perfected: hereby know we that we are in him.

He that saith he abidith in him ought himself also so to walk, even as he walked.

Brethren, I write no new commandment unto you, but an old commandment which ye had from the beginning. The old commandment is the word which ye have heard from the beginning.

Again, a new commandment I write unto you, which thing is true in him and in you: because the darkness is past, and the true light now shineth.

He that saith he is in the light, and hateth his brother, is in darkness even until now.

He that loveth his brother abideth in the light, and there is none occasion of stumbling in him.

But he that hateth his brother is in darkness, and walketh in darkness, and knoweth not wither he goeth, because that darkness hath blinded his eyes.

I write unto you, little children because your sins are forgiven you for his name's sake.

I write unto you, fathers, because ye have known him that is from the beginning. I write unto you, young men, because ye have overcome the wicked one. I write unto you, little children, because ye have known the Father.

I have written unto you, fathers, because ye have known him that is from the beginning. I have written to you, young men, because ye are strong and the word of God abideth in you, and ye have overcome the wicked one.

Love not the world, neither the things that are in the world. If any man love the world, the love of the Father is not in him.

For all that is in the world, the lust of the flesh, and the lust of the eyes, and the pride of life, is not of the Father, but is of the world.

And the world passeth away, and the lust thereof; but he that doeth the will of God abideth forever.

NEW YORK DAY BY DAY

By O. O. McIntyre

NEW YORK, May 4.—Political office in New York has become chiefly a vehicle for self exploitation of the office holder. This is due more to the public's bump of curiosity than to the incumbents. New York is vastly more interested in the man than in his official duties.

Most New Yorkers can, for example, tell you all about Mayor Walker's natty plush-collared great coat, his penchant for being late for all engagements and his latest mot. But few can recount the record of his achievements or failures. These do not interest.

The new police commissioner, Grover Whalen, literally rode to popular furore on a pair of spats. There is scarcely a man, woman or child who cannot tell you about his cream-colored scarf, silk hat and resplendent walking stick. His lapel nosegay became more important than a cosmic catastrophe.

Installation of the new traffic changes took on all the hoop-la of a circus. Broadway had the manner of small boys following the champion. It needed only confetti to make it a street carnival. And there were fleeting pictures of the silk hatted Mr. Whalen bobbing in and out of limousines.

Even at a time when a big story was running high, the traffic change became an eight-column spread with innumerable snap-shots of traffic czars in towers and telephone booths and racing police cars. It sounds a little foolish, but it caught the imagination of the town and proved a fascinating psychic drama.

The simple truth is that not only Mayor Walker but Commissioner Whalen have sold themselves to New York largely because of that quality called personality. The public awaits them with goggle-eyed expectation in front of any building where they are scheduled to appear.

Mayor Gaynor, with his square-topped derby, apparently functioning in abstractions, quoting Epictitus and riding unobserved in the subway, was the inspiration for much newspaper copy. Few actually knew him by sight. But the growth of the news and movie pictures changed all that for celebrities. They cannot remain obscure.

* * *

On the Rockefeller estate at Pocantico Hills is the finest playhouse ever built. It is a three-storied stone structure erected for the five sons of John D. Rockefeller, Jr. The first floor has an enormous swimming pool and huge fireplace. The second floor is devoted to sleeping quarters and a dark room for developing photographs, also a card room and bowling alley. The top floor is a music room, library and billiard parlor and the surrounding grounds have tennis courts, croquet court and baseball diamond. The boys, the eldest of which is 20, spend all their leisure time there. And where could they find a better place?

* * *

Nutty item: They say the increasing number of nut stores about town result from the popularity of the cocktail party. Nuts with the cocktail are said to increase one's capacity.

* * *

New York actually has a Three-Hour-for-Lunch Club. Members trek to Hoboken to feast on German dishes and cool beer and remain the time limit. The club is composed of the blatant intellectuals who enjoy that atmosphere described by its enthusiasts as "a merger of Thalia and Gambrinus." It is probable the prohibition boys, when they get around to it, will swoop down on Hoboken some day and there will be many O-graciousgoodnesses and why-did-I-do-its.

* * *

A New York financier has retained a fast working barber at a salary of $5,000 a year, purely for his own tonsorial needs. He says the time thus saved for him is worth $25,000 a year. It sounds mighty grand to those of us who engage those looking-out-the window barbers with the Australian crawl stroke.

(Copyright, 1929, by McNaught Syn., Inc.)

The Rhyming Optimist

By ALINE MICHAELIS

Pan's Return

PAN comes no more, no more to
Earth, men say,
To bless the flocks and herds,
No more upon his tuneful pipes to
play
And mock the envious birds.

Pan comes no more, yet with this
dawn's dim flame
A rill of music ran
Along the air when sudden breezes
came . . .
The distant pipes of Pan.

Naught else could ring so clear, so
silver-sweet
To greet the morning star;
There came the echo, too, of dancing feet
And laughter faint and far.

A wreath of pine leaves lay beside
the wall,
Just here, at break of day,
Still fresh and fragrant where Pan
let them fall
When he passed by this way!

Worst Story I Have Heard Today

By WILL ROGERS

THE boys are getting almost as wise as their dads in this country. A fellow was telling me that he found out his young son was going to run a footrace with a fast guy at school that was two years older than him. The man wanted his kid to learn to win anything he went after, so he says to the boy, "If you win that footrace next Saturday, I'll give you five dollars."

The kid won it. The old man was mighty proud, and at dinner that night, before a lot of company, he says to the kid, "Tell the folks how you beat Speed Kinney in the footrace."

"Why, it wasn't hard," says the kid. "I just gave him two dollars to lay down, and that left me three to the good."

Trojan Horses

By Herbert Kaufman

THE relaxation of immigration laws must wait upon a fuller absorption of *present* alien groups into our body politic.

Nations cannot regardlessly open veins and hearths to all comers without detriment to character and conscience.

Races are only *safely* digested into each other by process of time and selection.

The *too* sudden dilution of national strains confuses inherent purpose, mongrelizes traits, and aborts fundamental trends.

All peoples are benefited by blood transfusion. History testifies to that; just as science will verify the value of certain alloys in elemental metals.

But *unregulated* transfusion and *incautious* blending of ores are fraught with dubiety.

These United States have not yet socialized millions of folk who remain in America, *not* because they admire our institutions, aspire in our spirit, or prefer local systems to the traditions of their homelands—they are here chiefly because they can make *more* and *take* more, live better and enjoy advantages to which they neither contribute by deed nor thought.

Numbers of them do not even bother to learn English. Others cannot read or write the language in which our laws are sealed and the Constitution and Declaration of Independence are inscribed.

Their children are born and developed against backgrounds that reflect nothing of patriotism or republican understanding.

They prefer to huddle in assimilation-resisting neighborhoods. Their views are formed and their information is secured from a Trojan-Horse press, filled with foreign propaganda and vaccines against democratic infection.

They reject the invitations of schools and community centers to qualify for citizenship, and thereby *deny* the country a fair *opportunity* to interpret its codes and goals.

Consequently, their theories of life and principles of conduct are often at odds with our own and frequently conflict with civic progress.

Rome warns us to keep a close watch on the ports of entry. She had a hundred and twenty so called emperors—more than one a year—within a *single* century.

The greatest power of antiquity began to demoralize and speed to ruin, when racial incoherence dominated the empire, and the ballot passed to men whose naturalization was an *empty* gesture.

She crowded the land with *unfit* servants of destiny and they *destroyed* her. Had she profited by the courses of earlier emperors, the sons of Caesar might *still* be in command in Italy.

In the days of Claudius, a subject, originally of Asia Minor, "sent on a deputation by his compatriots, could not discuss his mission in Latin." Claudius took away his privileges, saying, "He is no Roman who is ignorant of the language of Rome."

Trajan decreed that every candidate for office was bound to have a third of his fortune invested in Italian land, "in order," writes Pliny the Younger, "that those who sought the public dignity should regard Rome, not as an *inn* to put up at in travel, but as their *home*."

It's well to glance back occasionally as we move forward. Some of the mile-posts to safe routes lie *behind us*.

(Copyright, 1929.)

ONCE OVERS

By J. J. Mundy

WHAT are your sensations when you arise in the morning?

Do you think the fates are against you that you should be forced to hustle to get to work at a certain time?

Well, if you got up early enough you would not have to rush.

And as to work, you need that to make you into a well-rounded being.

But when you get up in the morning your first thought is the "drudgery."

You are dissatisfied with things as they are.

How you wish you could sleep as long as you wish, read and 'oil around!

Grouchiness, as displayed by some persons in the morning, is habit.

Is there any real reason why you should not feel well in the morning?

If you have some ailment, there might be a little excuse for ill-temper.

But given comparatively good health there is no reason why you should feel so touchy, irritable and gloomy in the morning. Snap out of it.

This will result in your getting much more out of life.

(Copyright, 1929, International Features Service, Inc.)